

NO.	REVISION	DATE	BY	CHKD.
1	ISSUED FOR PERMITTING	08/15/11	AS	AS
2	ISSUED FOR PERMITTING	08/15/11	AS	AS
3	ISSUED FOR PERMITTING	08/15/11	AS	AS
4	ISSUED FOR PERMITTING	08/15/11	AS	AS
5	ISSUED FOR PERMITTING	08/15/11	AS	AS
6	ISSUED FOR PERMITTING	08/15/11	AS	AS
7	ISSUED FOR PERMITTING	08/15/11	AS	AS
8	ISSUED FOR PERMITTING	08/15/11	AS	AS
9	ISSUED FOR PERMITTING	08/15/11	AS	AS
10	ISSUED FOR PERMITTING	08/15/11	AS	AS
11	ISSUED FOR PERMITTING	08/15/11	AS	AS
12	ISSUED FOR PERMITTING	08/15/11	AS	AS
13	ISSUED FOR PERMITTING	08/15/11	AS	AS
14	ISSUED FOR PERMITTING	08/15/11	AS	AS
15	ISSUED FOR PERMITTING	08/15/11	AS	AS
16	ISSUED FOR PERMITTING	08/15/11	AS	AS
17	ISSUED FOR PERMITTING	08/15/11	AS	AS
18	ISSUED FOR PERMITTING	08/15/11	AS	AS
19	ISSUED FOR PERMITTING	08/15/11	AS	AS
20	ISSUED FOR PERMITTING	08/15/11	AS	AS

**REVISED FTZ BOUNDARY:**  
Takes into account area transferred to Site 8 & 9 and proposed Site 10.

NO.	REVISION	DATE	BY	CHKD.
1	ISSUED FOR PERMITTING	08/15/11	AS	AS
2	ISSUED FOR PERMITTING	08/15/11	AS	AS
3	ISSUED FOR PERMITTING	08/15/11	AS	AS
4	ISSUED FOR PERMITTING	08/15/11	AS	AS
5	ISSUED FOR PERMITTING	08/15/11	AS	AS
6	ISSUED FOR PERMITTING	08/15/11	AS	AS
7	ISSUED FOR PERMITTING	08/15/11	AS	AS
8	ISSUED FOR PERMITTING	08/15/11	AS	AS
9	ISSUED FOR PERMITTING	08/15/11	AS	AS
10	ISSUED FOR PERMITTING	08/15/11	AS	AS
11	ISSUED FOR PERMITTING	08/15/11	AS	AS
12	ISSUED FOR PERMITTING	08/15/11	AS	AS
13	ISSUED FOR PERMITTING	08/15/11	AS	AS
14	ISSUED FOR PERMITTING	08/15/11	AS	AS
15	ISSUED FOR PERMITTING	08/15/11	AS	AS
16	ISSUED FOR PERMITTING	08/15/11	AS	AS
17	ISSUED FOR PERMITTING	08/15/11	AS	AS
18	ISSUED FOR PERMITTING	08/15/11	AS	AS
19	ISSUED FOR PERMITTING	08/15/11	AS	AS
20	ISSUED FOR PERMITTING	08/15/11	AS	AS

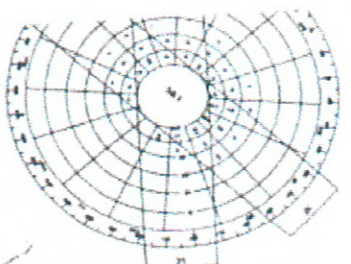

WIND DIRECTION	WIND VELOCITY	WIND FREQUENCY
000	0-5	1.0
000	6-10	1.0
000	11-15	1.0
000	16-20	1.0
000	21-25	1.0
000	26-30	1.0
000	31-35	1.0
000	36-40	1.0
000	41-45	1.0
000	46-50	1.0
000	51-55	1.0
000	56-60	1.0
000	61-65	1.0
000	66-70	1.0
000	71-75	1.0
000	76-80	1.0
000	81-85	1.0
000	86-90	1.0
000	91-95	1.0
000	96-100	1.0

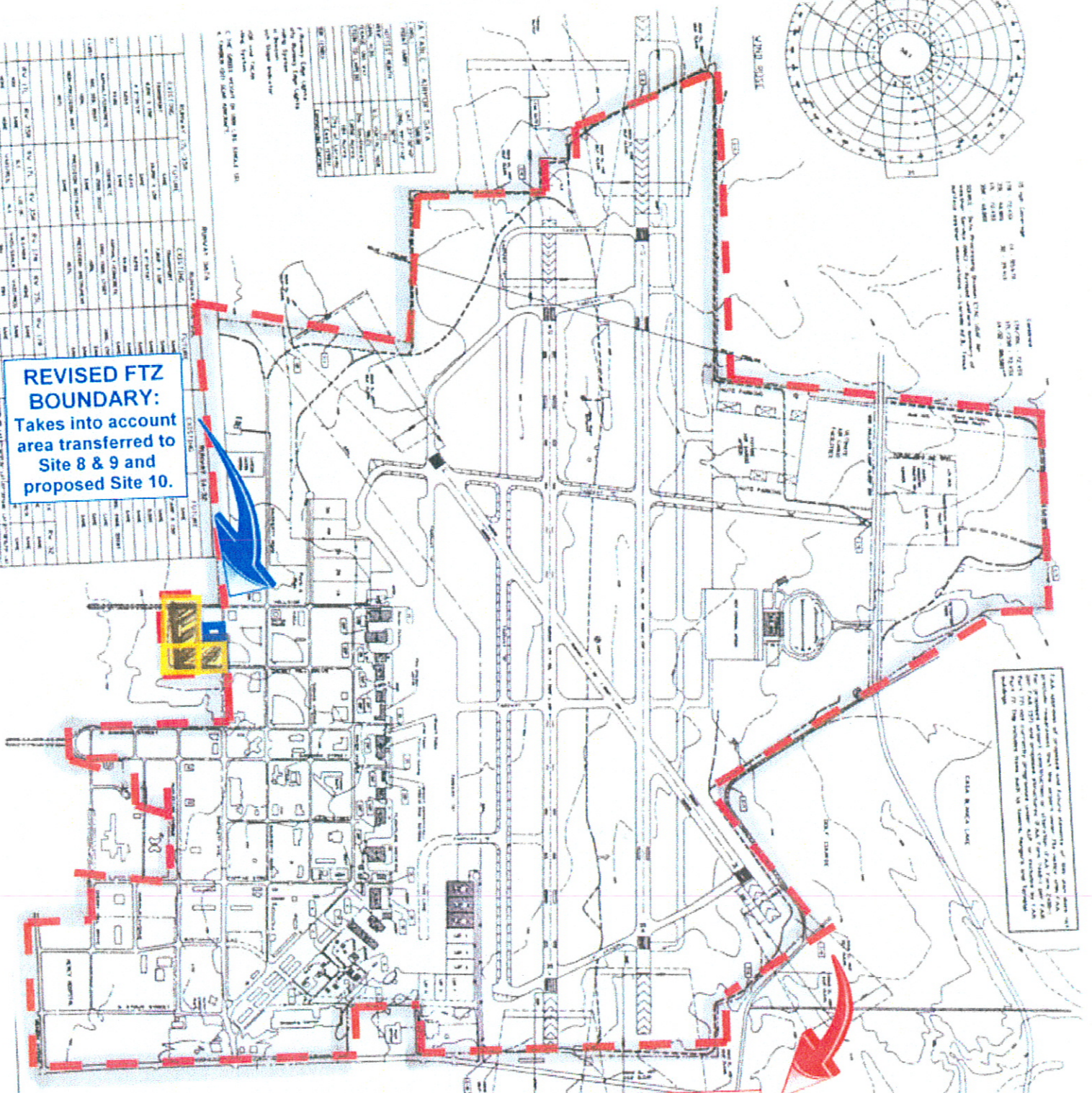

**ORIGINAL FTZ BOUNDARY**

THIS SITE PLAN IS A PRELIMINARY DESIGN AND IS SUBJECT TO THE APPROVAL OF THE FEDERAL BUREAU OF INVESTIGATION (FBI) AND THE U.S. CUSTOMS AND BORDER PROTECTION (CBP). THE SITE PLAN IS NOT TO BE USED FOR CONSTRUCTION OR OTHER PURPOSES WITHOUT THE WRITTEN APPROVAL OF THE FBI AND CBP.

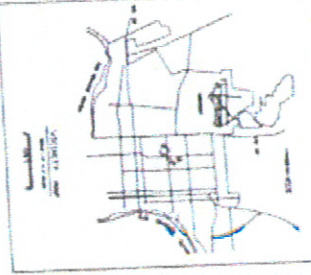

SCALE: 1" = 500'  
GRAPHIC SCALE IN FEET

**EXHIBIT**  
8

DESIGN: PSA ENGINEERING  
DRAWN: E.C. ROBINSON  
CHECKED: P.S. SPINER, P.E.  
PSA PROJECT NO. 1520

**ASA ENGINEERING**  
ONE WORLD CENTER, SUITE 2000  
HOUSTON, TEXAS 77002

AIRPORT LAYOUT PLAN  
LAREDO INTERNATIONAL AIRPORT

VISTA HERMOSA SUBDIVISION

BLOCK 14

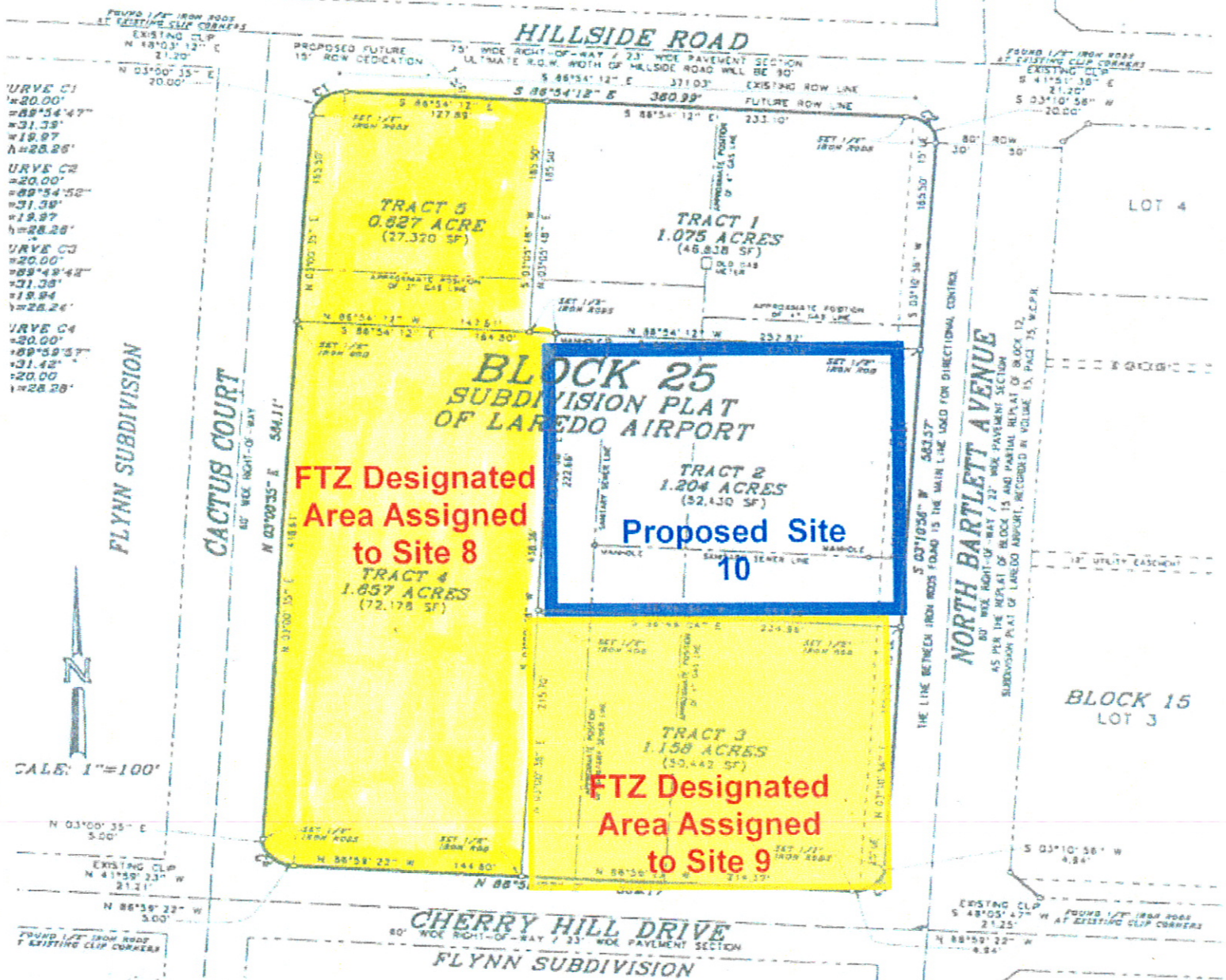

ALL DIMENSIONS ARE BASED ON THE MAP OF BLOCK 25 AS PER SUBDIVISION PLAT OF LAREDO AIRPORT RECORDED VOLUME 3, PAGE 1, WEBB COUNTY PLAT RECORDS.

THIS SURVEY WAS PERFORMED WITHOUT THE FULL BENEFIT OF A TITLE REPORT. CERTAIN EASEMENTS MAY HAVE BEEN GRANTED WHICH ARE REFLECTED HEREON. THIS SURVEY IS SUBJECT TO ANY FACTS THAT BE DISCLOSED BY A FULL AND ACCURATE TITLE SEARCH. SURFACE ENVIRONMENTAL CONDITIONS WERE NOT EXAMINED OR CONSIDERED AS PART OF THIS SURVEY. NO STATEMENT IS MADE CONCERNING THE EXISTENCE OF UNDERGROUND OR OVERHEAD FACILITIES OR CONTAINERS THAT MAY AFFECT THE USE OR DEVELOPMENT OF THIS TRACT. IT IS VERY IMPORTANT THAT AS A MINIMUM, PORTIONS OF BLOCK 25 ARE AFFECTED BY STING GAS LINES, POWER LINES, SANITARY SEWER LINES, AND PERHAPS DR UTILITY LINES, BURIED OR OTHERWISE. ALL INTERESTED PARTIES ADVISED TO CALL 1-800-364-8377 IN ORDER TO HAVE ALL UTILITY LINES LOCATED BEFORE BEGINNING ANY PLANNING, AND TO ADVISE BEFORE INITIATING ANY CONSTRUCTION ACTIVITY ON THE SITE.

GRAPHIC PLOTTING ONLY ON FRM COMMUNITY PANEL No. 480831  
 IF THIS LOT APPEARS TO BE SITUATED IN A FLOOD ZONE C, DO NOT ASSUME RESPONSIBILITY FOR EXACT DETERMINATION.

ECT ADDRESS IS: **VARIOUS**

STATE OF TEXAS:  
 COUNTY OF WEBB:

J. MEDINA, JR., REGISTERED PROFESSIONAL LAND SURVEYOR  
 I HEREBY CERTIFY THAT THE FOREGOING MAP IS BASED ON A REASONABLE INVESTIGATION OF THE GROUND UNDER MY SUPERVISION AND THAT THE LEGAL FACTS FOUND ON THE GROUND AT THE TIME IT WAS MADE ARE CORRECT.  
 GIVEN THE 9th DAY OF MAY, 2000.

**SURVEY**  
**BLOCK 25**  
**SUBDIVISION PLAT OF LAREDO AIRPORT**  
 THIS DRAWING IS BASED ON THE MAP OF BLOCK 25 WHICH IS SHOWN IN THE SUBDIVISION PLAT OF LAREDO AIRPORT RECORDED IN VOLUME 3, PAGE 1, WEBB COUNTY PLAT RECORDS.  
**CITY OF LAREDO, WEBB COUNTY, TEXAS**

**EXHIBIT**  
 9

MEDINA ENGINEERING INC.  
 P.O. BOX 480437 - LAREDO, TEXAS 78044-0437  
 (956) 718-4411 FAX (956) 718-4410

DRAWN BY: A.J.M. JR.  
 DISK FILE: LAFBB25MAP1.S70  
 PLOT No. 116 WATER TANK AREA