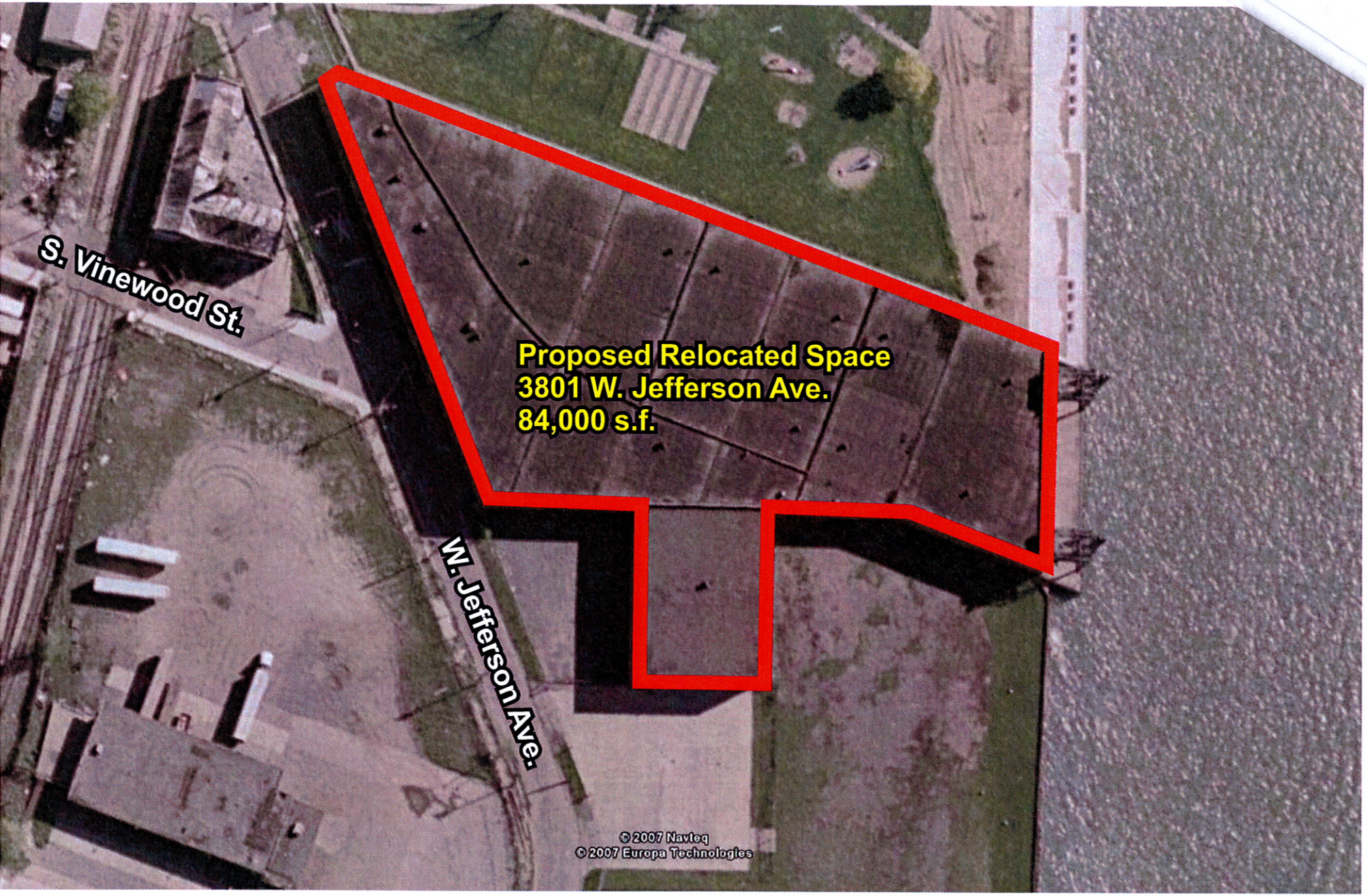

Northern Border In-Transit Detroit Jefferson:
3801 W. Jefferson Avenue, Detroit, MI 48216