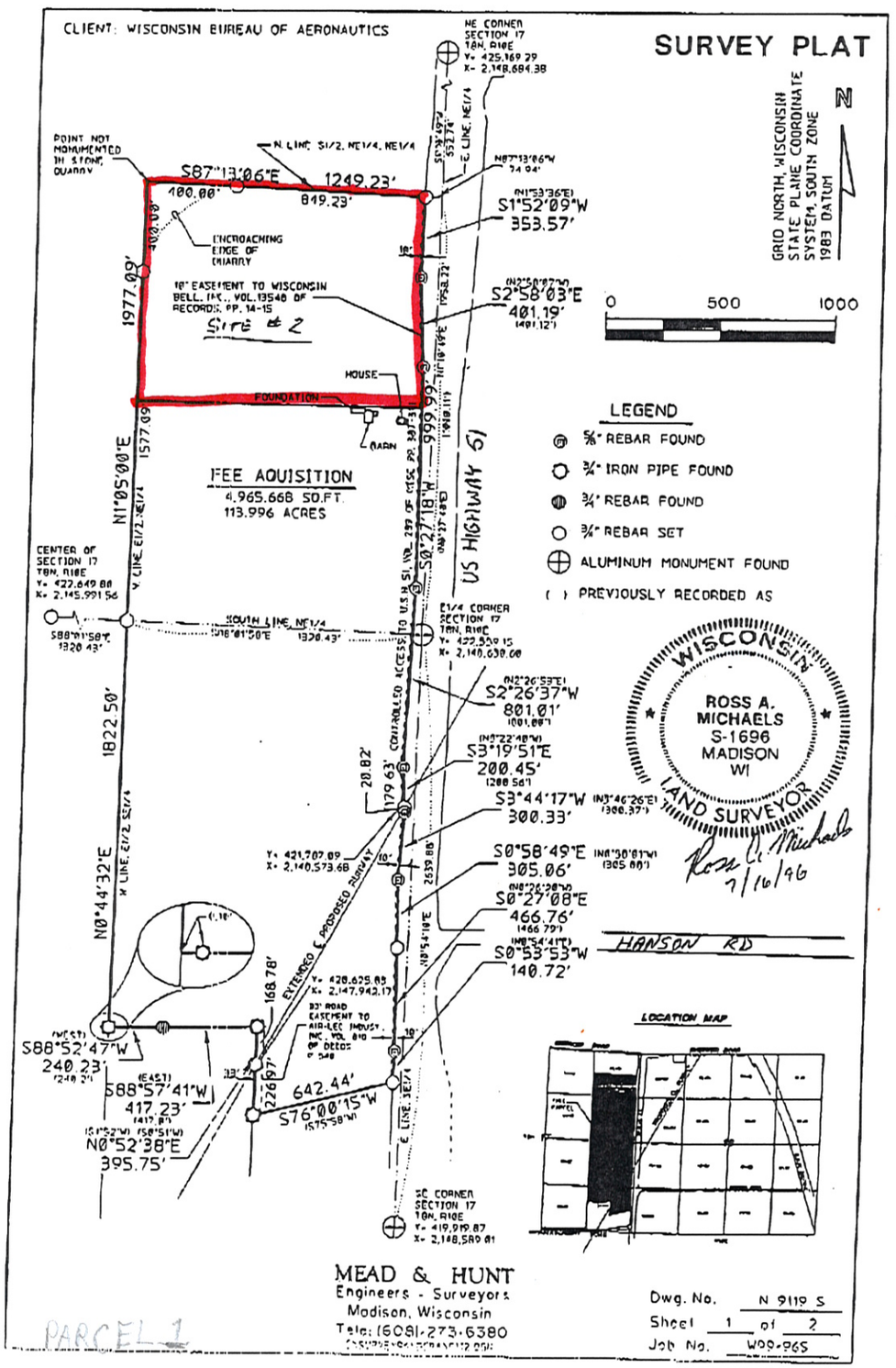
CLIENT: WISCONSIN BUREAU OF AERONAUTICS
SURVEY PLAT
GRID NORTH, WISCONSIN STATE PLANE COORDINATE SYSTEM, SOUTH ZONE 1983 DATUM
N
0 500 1000
NE CORNER SECTION 17 T8N, R10E
POINT NOT MONUMENTED IN STONE QUARRY
N. LINE S1/2, NE1/4, NE1/4
S87°13'06"E 1249.23'
400.00'
849.23'
ENCROACHING EDGE OF QUARRY
10' EASEMENT TO WISCONSIN BELL, INC., VOL. 13548 OF RECORDS, PP. 14-15
SITE #2
HOUSE
FOUNDATION
BARN
1977.09'
N1°05'00"E
1577.09
S1°52'09"W 353.57'
S2°58'03"E 401.19'
999.99'
US HIGHWAY 51
FEE AQUISITION
4,965,668 SQ.FT.
113.996 ACRES
CENTER OF SECTION 17 T8N, R10E
E1/4 CORNER SECTION 17 T8N, R10E
S2°26'37"W 801.01'
S3°19'51"E 200.45'
S3°44'17"W 300.33'
S0°58'49"E 305.06'
S0°27'08"E 466.76'
S0°53'53"W 140.72'
HANSON RD
1822.50'
N0°44'32"E
S88°52'47"W 240.23'
S88°57'41"W 417.23'
N0°52'38"E 395.75'
642.44'
S76°00'15"W
168.78'
EXTENDED & PROPOSED RUNWAY
CONTROLLED ACCESS
SC CORNER SECTION 17 T8N, R10E
LEGEND
5/8" REBAR FOUND
3/4" IRON PIPE FOUND
3/4" REBAR FOUND
3/4" REBAR SET
ALUMINUM MONUMENT FOUND
( ) PREVIOUSLY RECORDED AS
WISCONSIN
ROSS A. MICHAELS
S-1696
MADISON
WI
LAND SURVEYOR
7/16/96
LOCATION MAP
MEAD & HUNT
Engineers - Surveyors
Madison, Wisconsin
Tele: (608)-273-6380
Dwg. No. N 9119 S
Sheet 1 of 2
Job No. W09-965
PARCEL 1