EXHIBIT B

per CA/SA Telcon 7/3/08

Original FTZ ——
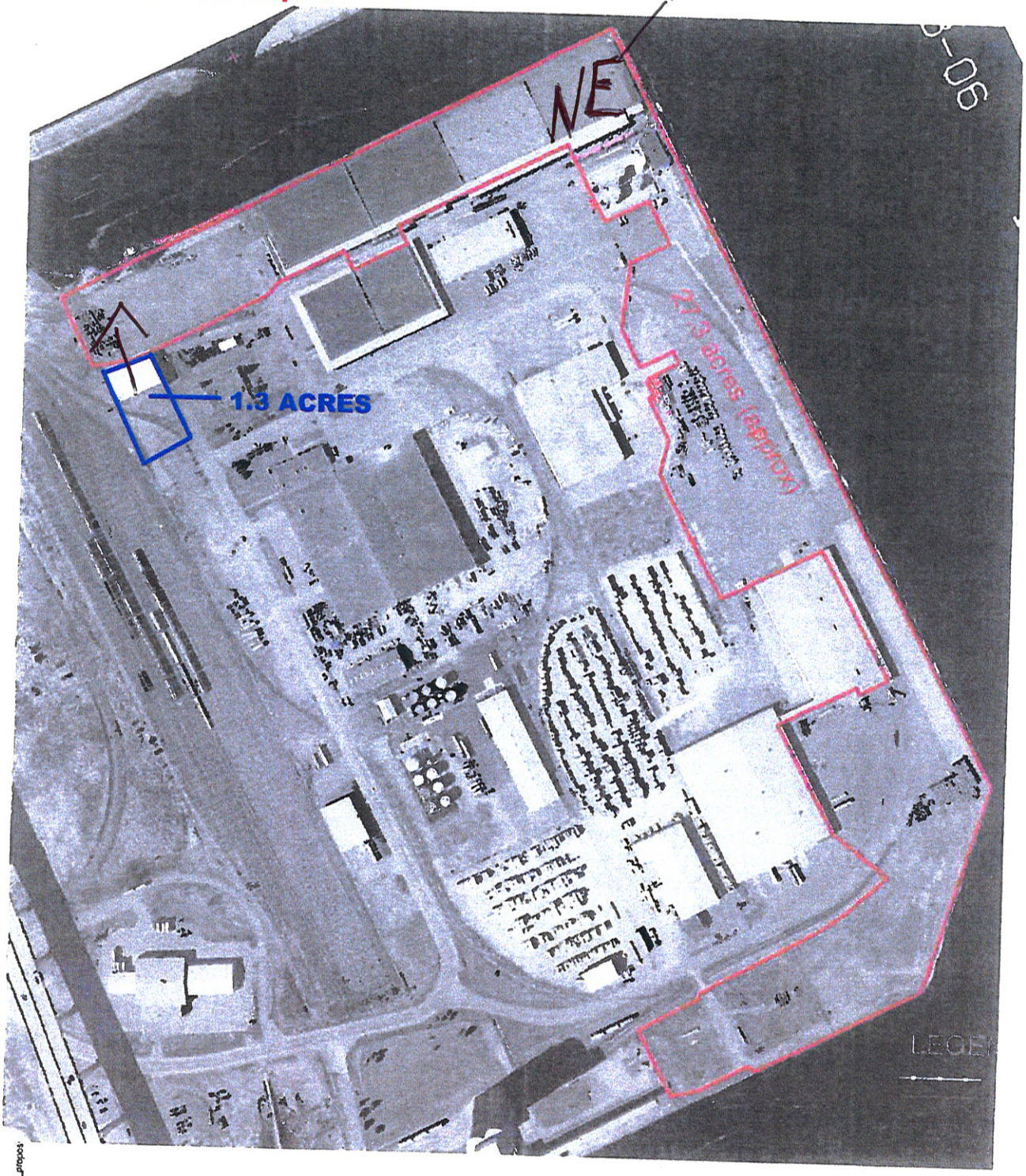
Moved from Airpark ——