WHE REALTY,
3200 Cooper Road Jackson, Michigan 49201

JN-76-'95

SURVEYOR'S CERTIFICATE

LAND IN THE NORTHWEST ¼ OF SECTION 23, TOWN 2 SOUTH, RANGE 1 WEST, BLACKMAN TOWNSHIP, JACKSON COUNTY, MICHIGAN, described as follows, to-wit:

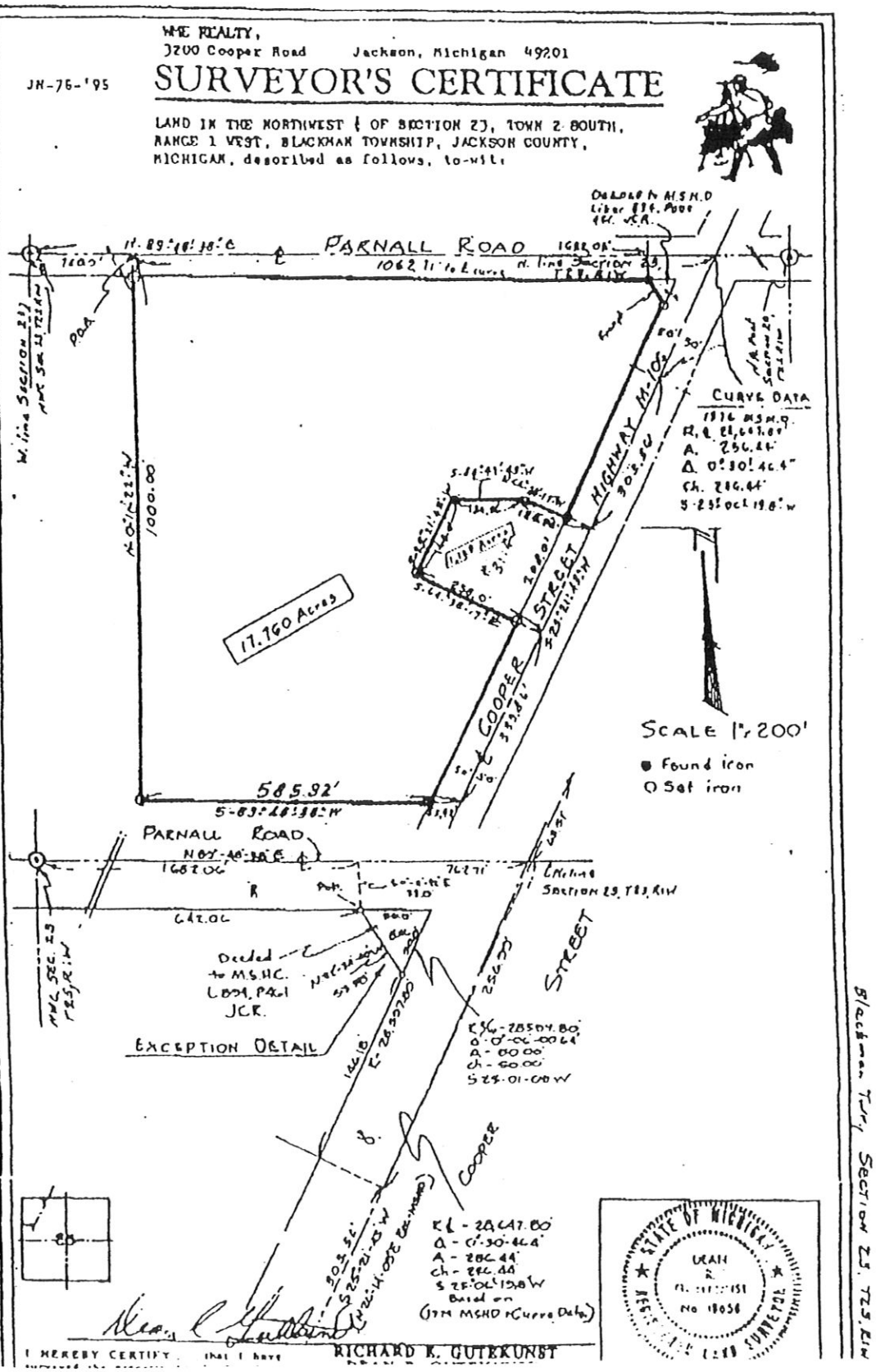

I HEREBY CERTIFY that I have

RICHARD K. GUTEKUNST