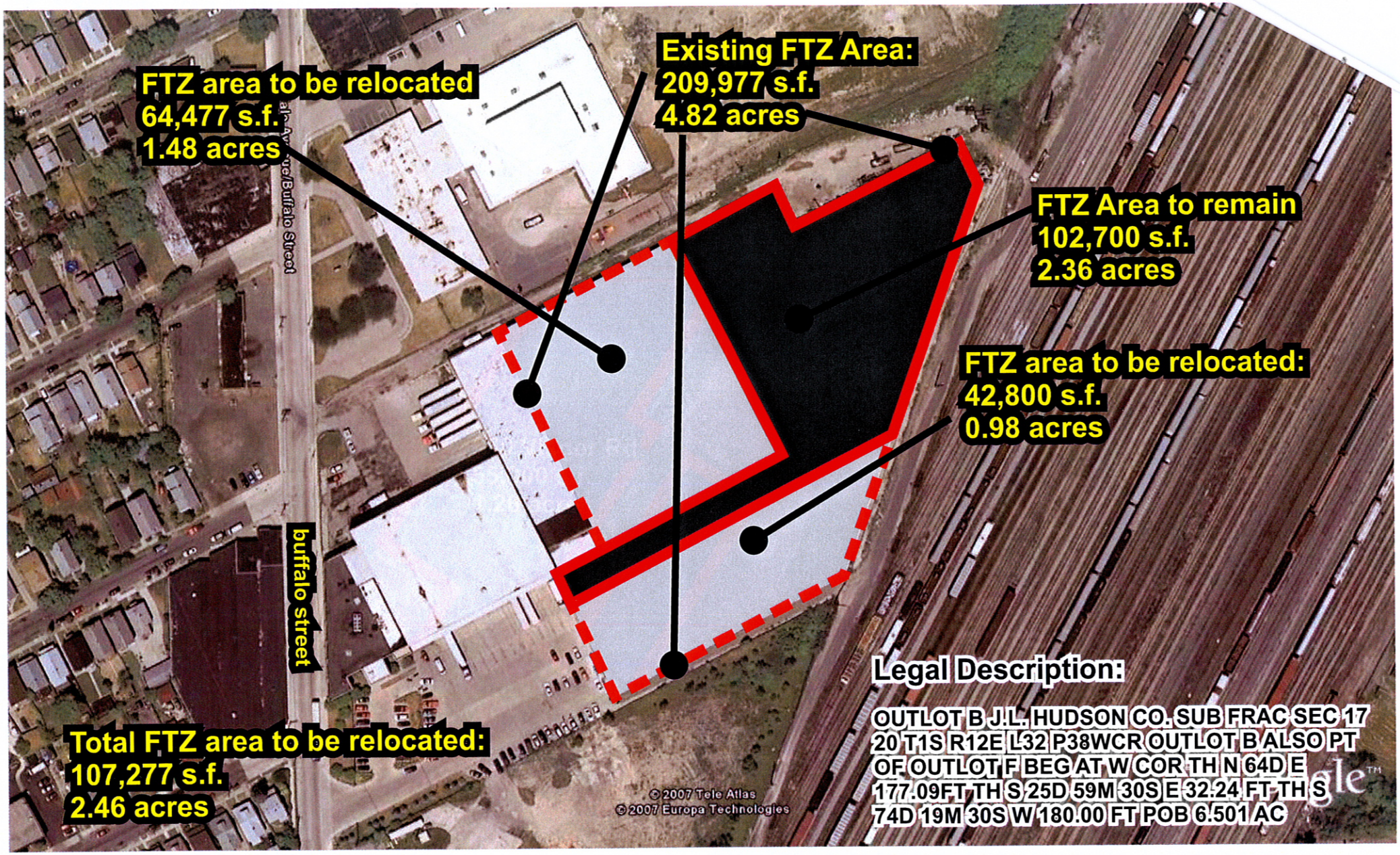

metro

9450 Buffalo, Hamtramck, MI, 48212