

*G. Ray Wilson*

G. Ray Wilson, Professional Land Surveyor L-3541

NORTH  
 Plat. Cabinet 3, Slide 86B

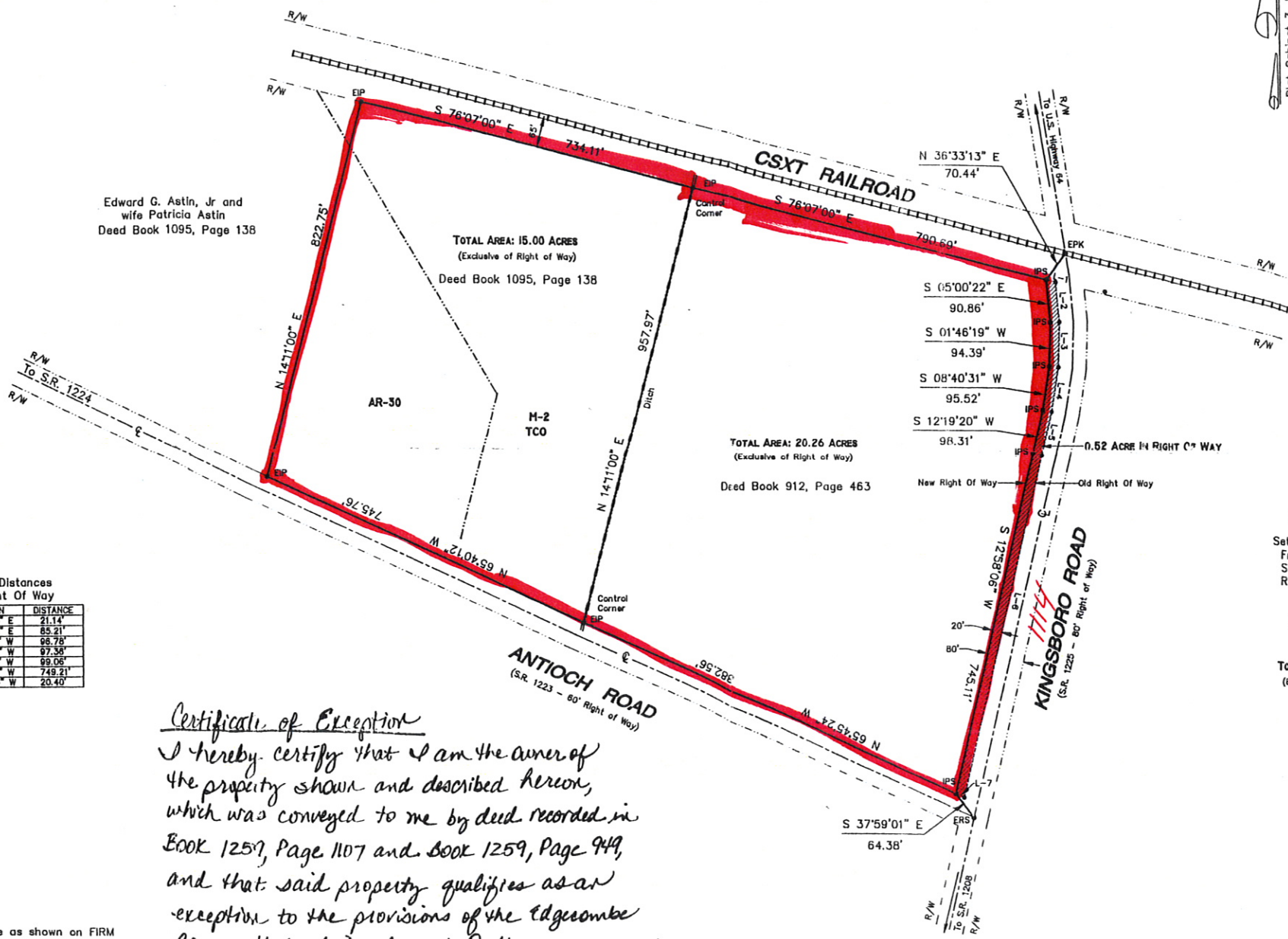

Bearings And Distances  
 Along Old Right Of Way

LINE	DIRECTION	DISTANCE
L-1	S 76°07'00" E	21.14'
L-2	S 05°00'22" E	85.21'
L-3	S 01°46'19" W	96.78'
L-4	S 08°40'31" W	97.58'
L-5	S 12°19'20" W	99.06'
L-6	S 12°58'06" W	749.21'
L-7	N 65°45'24" W	20.40'

Certificate of Exception

I hereby certify that I am the owner of the property shown and described hereon, which was conveyed to me by deed recorded in Book 1257, Page 1107 and Book 1259, Page 949, and that said property qualifies as an exception to the provisions of the Edgewood County Unified Development Ordinance pursuant

Subject property lies within a C zone as shown on FIRM Map for Edgewood County (Community Panel Number