

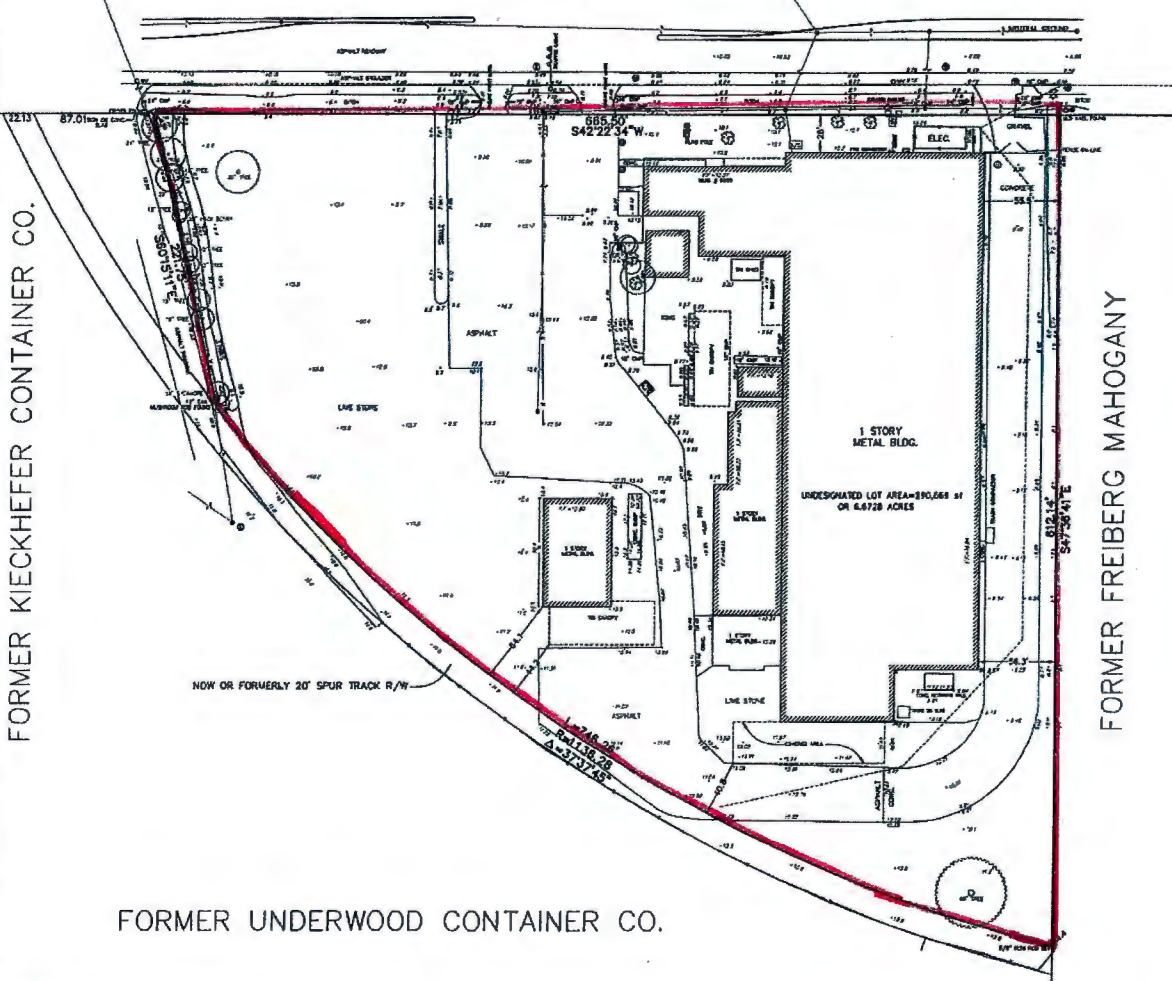

**LAFRENIERE PLANTATION
ELMWOOD INDUSTRIAL PARK
SECTION 41 T13S R10E
JEFFERSON PARISH, LA**



JEFFERSON HIGHWAY
FORMERLY STATE HIGHWAY NO 1



FORMER KIECKHEFER CONTAINER CO.

FORMER FREIBERG MAHOGANY

FORMER UNDERWOOD CONTAINER CO.

THIS SURVEY IS IN ACCORD WITH A PLAN BY GOROUPO, HORN & ASSOCIATES ON NOVEMBER 6, 1991.

CERTAIN FEATURES (E.G. FENCES, WALLS, ETC.) MAY BE ELONGATED OR BLENDED FOR CLARITY, DIMENSIONS SHOW ACTUAL LOCATIONS.

THE PREVIOUS SURVEY SHALL NOT CONSTITUTE A LEGAL OPINION OF TITLE AND SHALL NOT BE RELIED UPON FOR THAT PURPOSE. THERE IS NO WARRANTY THAT IT CONFORMS TO THE LEGAL TITLE AND WILL BE MADE SOLELY ACCORDING TO THE INFORMATION PROVIDED THE SURVEYOR.

THIS PROPERTY IS LOCATED IN FLOOD ZONE 2 AS SHOWN ON FEMA COMMUNITY PANEL NUMBER 2001-C-0004-B AND 21-1005.

SMALL BENT PIPES DENOTE ELEVATIONS. ELEVATIONS SHOWN HEREON ARE DERIVED FROM GPS SURVEYS AND ARE REPORTED IN RANGE IN FEET TO NEAREST.

THE SURVEYORS SHOW HEREON ARE LIMITED TO SHOW SET ASIN IN THE DESIGNATION FURNISHED. USE AND THERE IS NO REPRESENTATION THAT ALL APPLICABLE SURVEYS ARE REFLECTED OR SHOWN HEREON. THE SURVEYOR HAS MADE NO TITLE SEARCH OR PUBLIC RECORD SEARCH IN OBTAINING THE DATA FOR THIS SURVEY.

LEGEND

	DRAIN MANHOLE
	WATER MANHOLE
	SEWER MANHOLE
	GAS MANHOLE
	UNDERGROUND ELECTRIC & MANHOLE
	UNDERGROUND ELECTRIC & POLE
	UNDERGROUND TELEPHONE & MANHOLE
	CATV BOX
	MANHOLE

SECTION BASH OPEN GRATE DRAINS SEWERAGE PAVING METER TRAFFIC LIGHT
 OPEN DRAIN CLEAROUT OPEN WATER VALVE LIGHT STANDARD
 OPEN WATER METER OPEN GAS VALVE OPEN POWER POLE AND BAY ANCHOR

WE LOCATIONS OF UNDERGROUND AND OTHER NONVISIBLE UTILITIES SHOWN HEREON HAVE BEEN DETERMINED FROM DATA OBTAINED FROM THE ADJACENT CONTIGUOUS SURVEY DATA AND/OR EXTRACTED FROM RECORDS MADE AVAILABLE TO US BY THE ADJACENT CONTIGUOUS SURVEYOR. WHERE POSSIBLE, THE SURFACE FEATURES OF LOCATIONS AND BRANDS, THE ACTUAL NONVISIBLE LOCATIONS MAY VARY FROM THOSE SHOWN HEREON. EACH ADJACENT SHOULD BE CONTACTED AS TO THE PRECISE LOCATION OF ITS UNDERGROUND UTILITIES PRIOR TO ANY RELIANCE UPON THE ACCURACY OF SUCH LOCATIONS SHOWN HEREON, INCLUDING PRIOR TO CONSTRUCTION AND DIGGING.

Call before you dig.

BEARINGS REFER TO LA PLANE LAURENT GRD.



Topographic and Boundary Survey of Grief Drum made at the request of Mr. Mike Board, New Orleans, LA, November 26, 2008.

I certify that this plot is a delineation of a survey made on the ground, under my supervision, and is in accord with a Close C Survey as defined in the Uniform Standards for Property Boundary Surveys in the State of Louisiana, New Orleans, LA, November 24, 2008.

WALTER J. STONE
REGISTERED PROFESSIONAL SURVEYOR
No. 10000
LA, License No. 10000

GANDOLFO KUHN, L.L.C.
CIVIL ENGINEER AND LAND SURVEYOR
1405 PINEWOOD DR. SUITE 100
NEW ORLEANS, LA 70115
PHONE 504-885-2100 FAX 504-885-2101