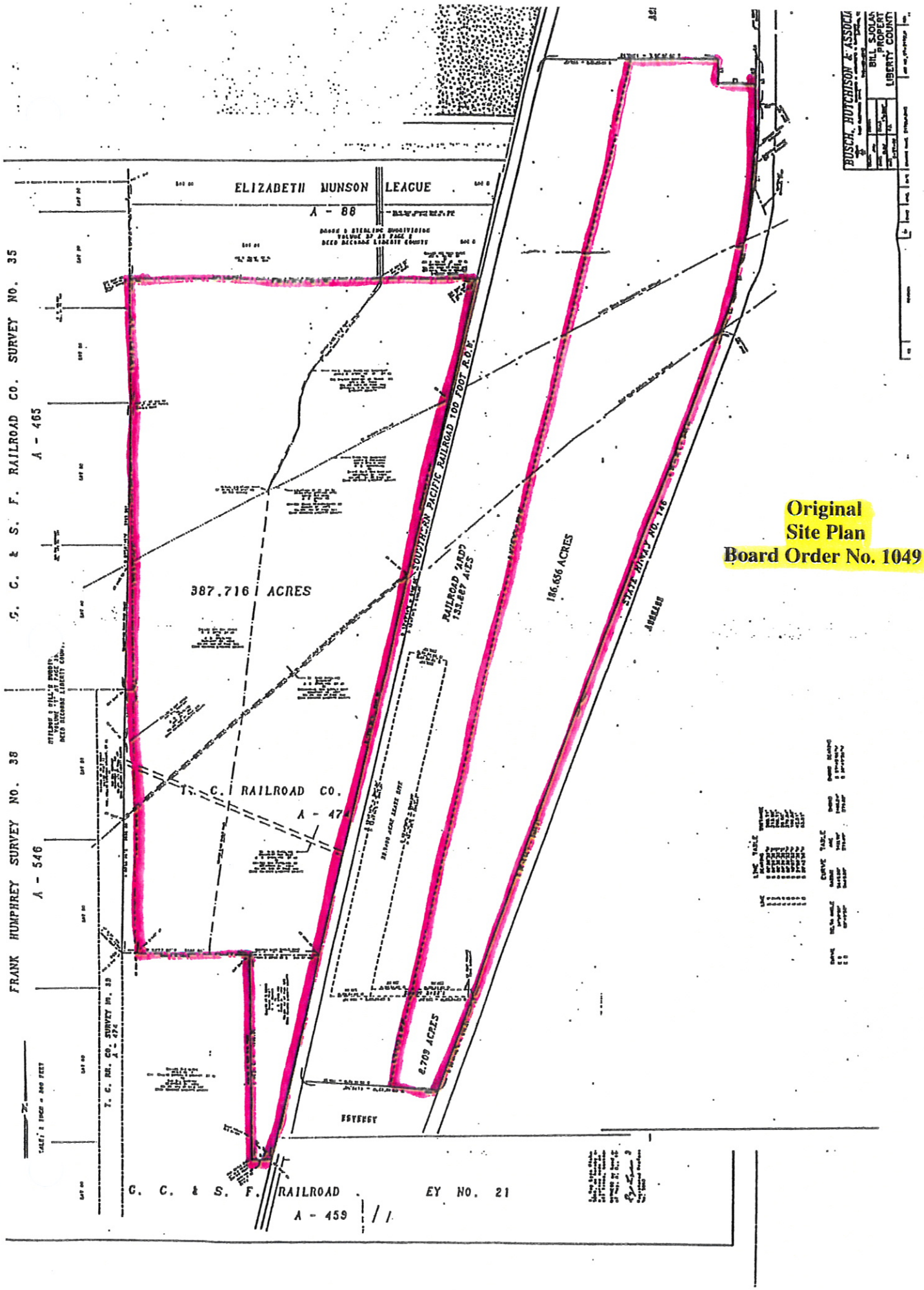

Original Site Plan Board Order No. 1049