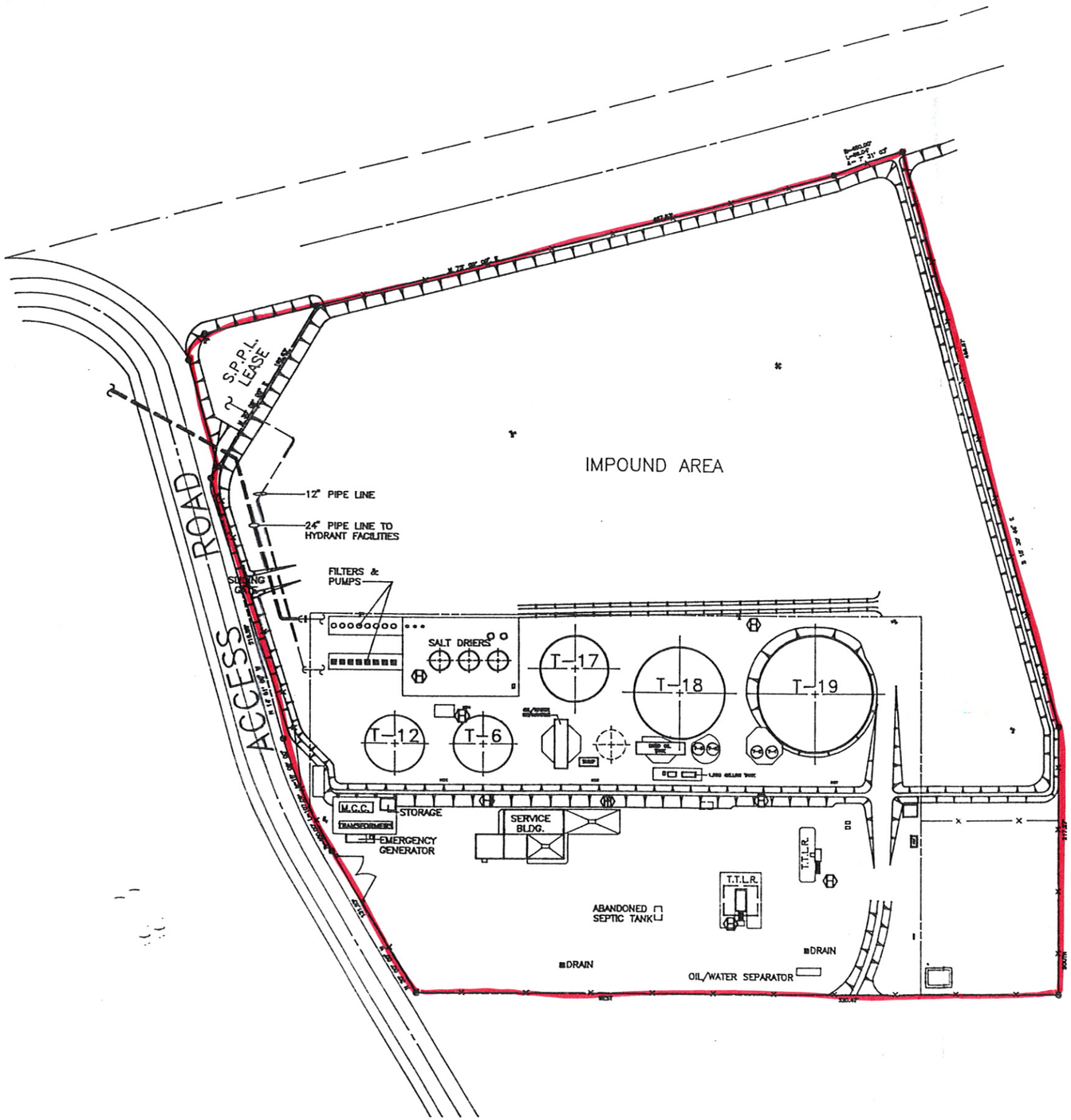

N

0 25 50 100 150 200 250

IF THIS DRAWING IS 11X17
SCALE 1"=100'-0"

Attachment V

Chevron Northwest Region	SITE PLAN
	BULK PLANT-JET FUEL FACILITIES
	SAN FRANCISCO INTERNATIONAL AIRPORT
	SAN FRANCISCO, CALIFORNIA
REVISIONS	SCALE 1"=50'-0" DATE 03/17/92
	DR. HCH CK. APP.
	SFO-001-A

DRAWING No. SFO-001-A-2.DWG/05-23-93/HCH

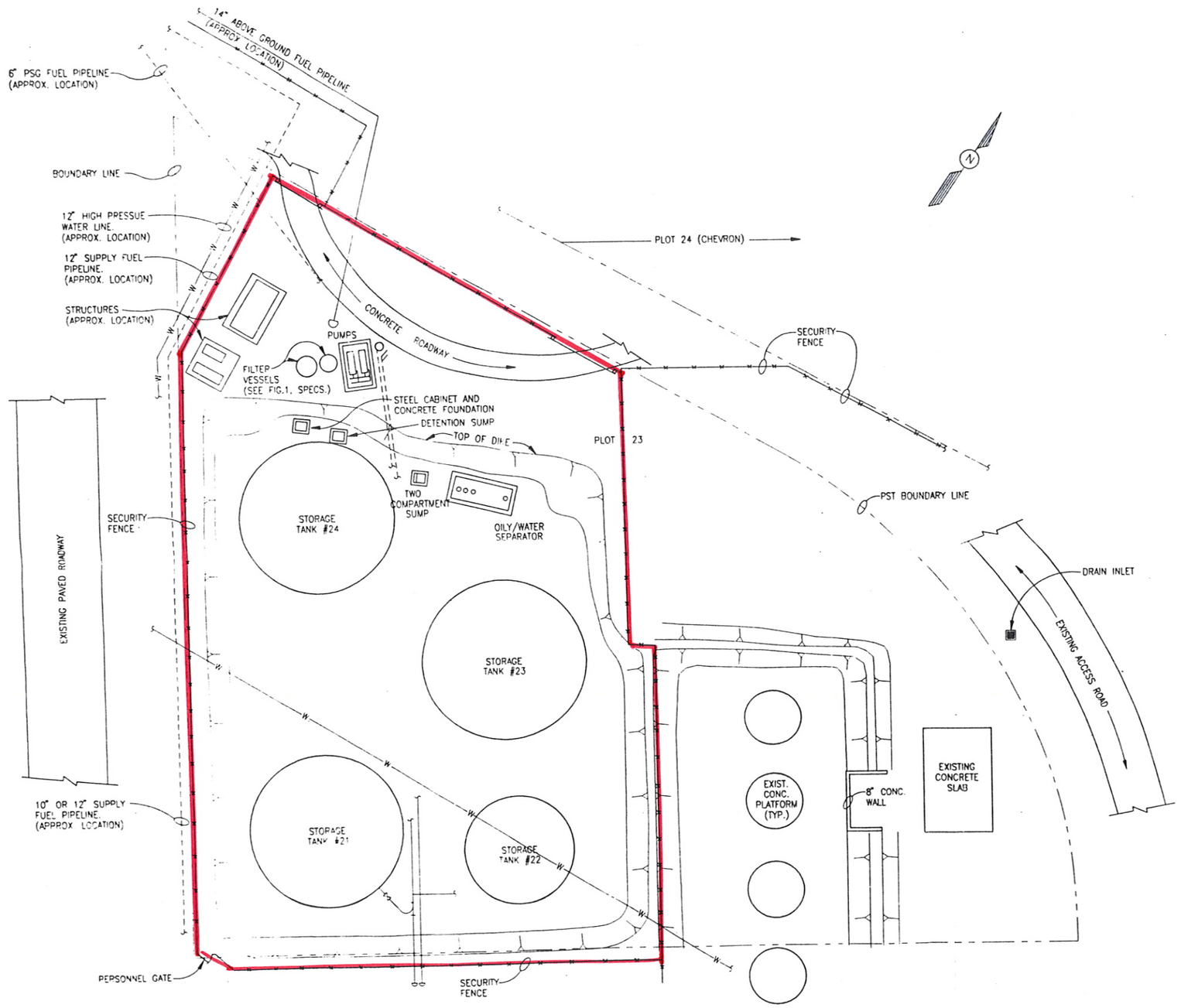

1 C1 C1 GENERAL ARRANGEMENT PLAN
SCALE: 1" = 20'-0" (APPROX.)

NOTES:

1. REFERENCE MARTIN RON DRAWING NO. S-2208 BOUNDARY SURVEY, 3-22-90

1. CAUTION – UNDERGROUND PRESSURIZED WATER AND FUEL PIPELINES EXIST IN THIS WORK AREA. REPAIR ANY DAMAGE THAT COSTRUCTION MAY CAUSE AND CLEANUP ANY CONTAMINATED SOIL RESULTING FROM THIS CONSTRUCTION.

EXISTING FACILITIES

FOR PERMIT AND BIDDING
3-20-98

KOEPF & LANGE, INC.
CONSULTING ENGINEERS
LAFAYETTE CALIFORNIA

FILE NO 902

DRAWN BY
CHECKED BY
SIGNED
APP'D
APP'D
SCALE SHOWN
DATE

GENERAL ARRANGEMENT PLAN

OILY/WATER SEPARATOR SYSTEM UPGRADE
PST FUEL STORAGE TERMINAL, PLOT 23
SAN FRANCISCO INT'L. AIRPORT
SAN FRANCISCO, CA.

PS TRADING, INC.

DRAWING NO 902-C1 REV

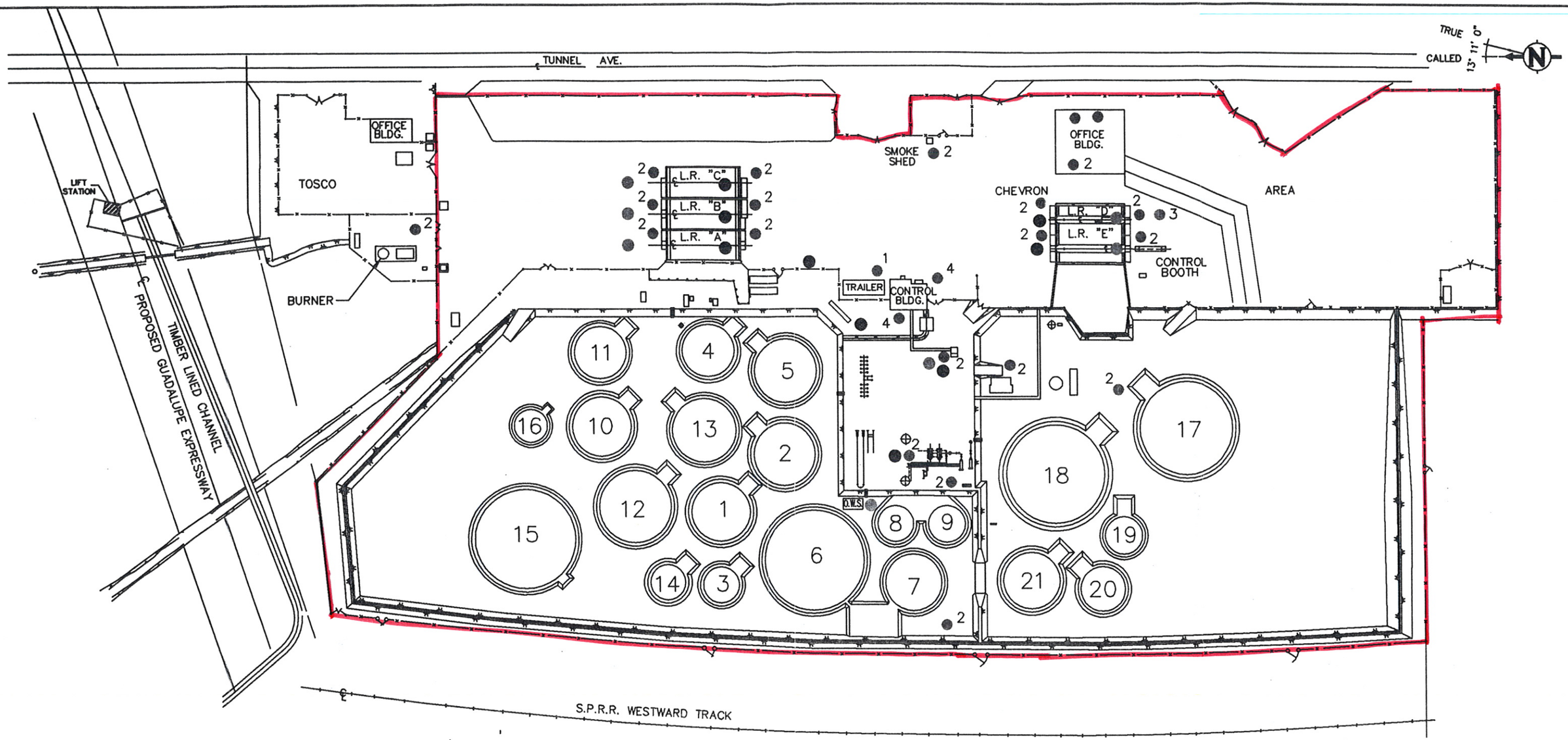

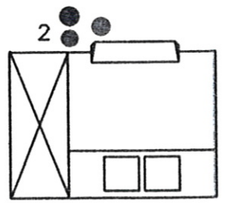

SAMPLE SHELTER

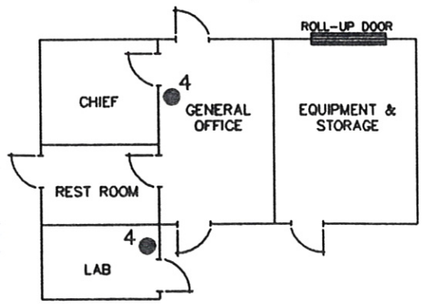

CONTROL BUILDING

LEGEND

- EXTINQUISHERS

TYPES: 1 – 10# DRY CHEMICAL
2 – 30# DRY CHEMICAL
3 – 150# DRY CHEMICAL
4 – 10# HALON

- FIRE BLANKET
- EMERGENCY SHOWER
- EYE WASH & SHOWER

SFPP, L.P.
ORANGE CALIFORNIA

FIRE EQUIPMENT CHECKLIST
BRISBANE TERMINAL

CADD	SCALE: NONE	RECORD DRAWING NO.
FILE: FEC-BT	DESIGN SUPV	FEC-BT
BY: DER	MGR. SAFETY	
DATE: 2-24-98	AREA SUPR.	