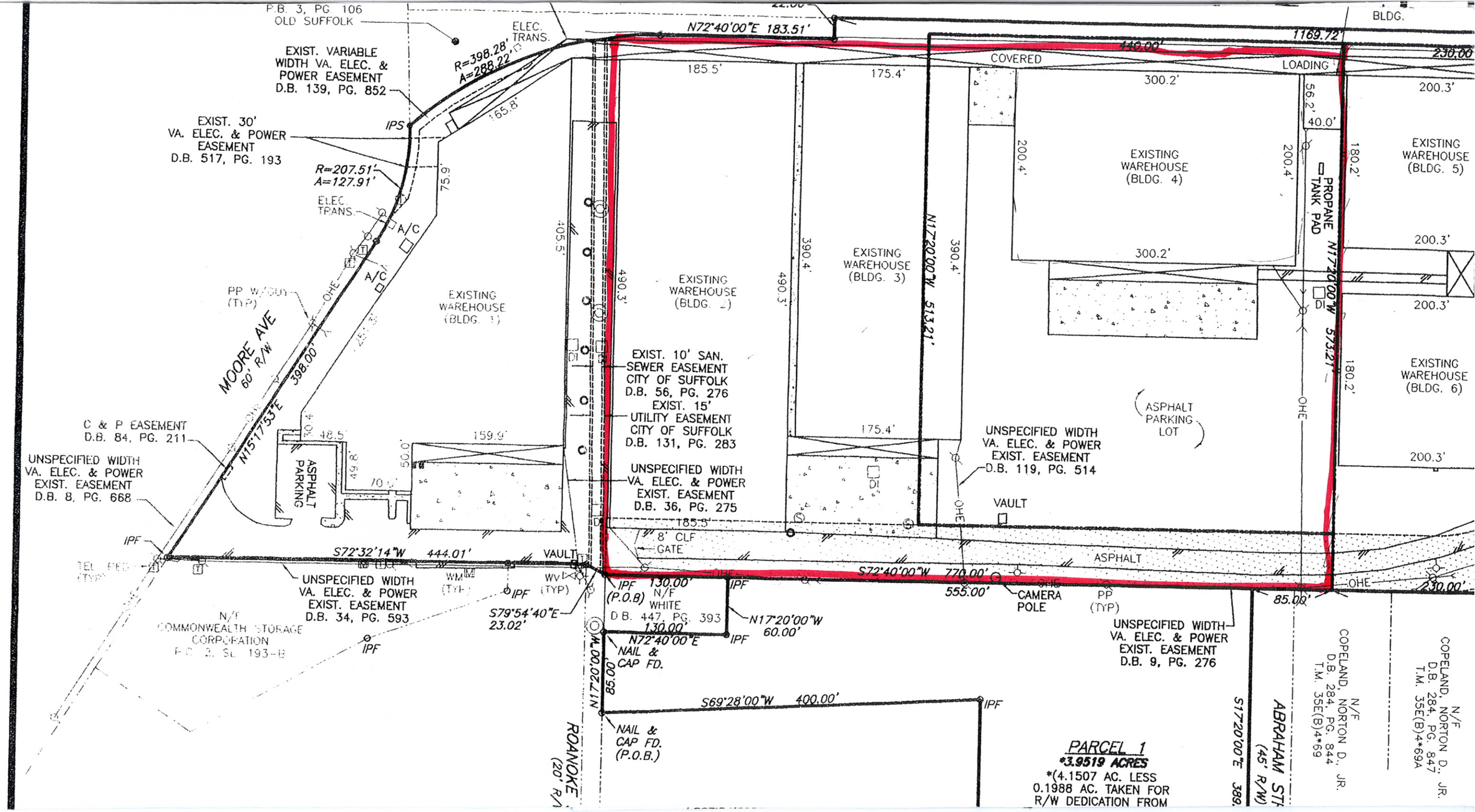

P.B. 3, PG. 106
OLD SUFFOLK
ELEC. TRANS.
N72°40'00"E 183.51'
1169.72'
BLDG.
EXIST. VARIABLE WIDTH VA. ELEC. & POWER EASEMENT D.B. 139, PG. 852
R=398.28'
A=288.22'
COVERED
LOADING
EXIST. 30' VA. ELEC. & POWER EASEMENT D.B. 517, PG. 193
IPS
R=207.51'
A=127.91'
ELEC. TRANS.
A/C
EXISTING WAREHOUSE (BLDG. 1)
EXISTING WAREHOUSE (BLDG. 2)
EXISTING WAREHOUSE (BLDG. 3)
EXISTING WAREHOUSE (BLDG. 4)
EXISTING WAREHOUSE (BLDG. 5)
EXISTING WAREHOUSE (BLDG. 6)
PROPANE TANK PAD
N17°20'00"W 513.21'
N17°20'00"W 573.21'
MOORE AVE
60' R/W
N15°17'53"E 398.00'
EXIST. 10' SAN. SEWER EASEMENT CITY OF SUFFOLK D.B. 56, PG. 276
EXIST. 15' UTILITY EASEMENT CITY OF SUFFOLK D.B. 131, PG. 283
UNSPECIFIED WIDTH VA. ELEC. & POWER EXIST. EASEMENT D.B. 36, PG. 275
UNSPECIFIED WIDTH VA. ELEC. & POWER EXIST. EASEMENT D.B. 119, PG. 514
ASPHALT PARKING LOT
VAULT
C & P EASEMENT D.B. 84, PG. 211
UNSPECIFIED WIDTH VA. ELEC. & POWER EXIST. EASEMENT D.B. 8, PG. 668
ASPHALT PARKING
8' CLF GATE
S72°32'14"W 444.01'
S72°40'00"W 770.00'
555.00'
CAMERA POLE
PP (TYP)
UNSPECIFIED WIDTH VA. ELEC. & POWER EXIST. EASEMENT D.B. 34, PG. 593
N/F COMMONWEALTH STORAGE CORPORATION
S79°54'40"E 23.02'
IPF (P.O.B)
N/F WHITE D.B. 447, PG. 393
N17°20'00"W 60.00'
N72°40'00"E
NAIL & CAP FD.
UNSPECIFIED WIDTH VA. ELEC. & POWER EXIST. EASEMENT D.B. 9, PG. 276
N17°20'00"W 85.00'
S69°28'00"W 400.00'
NAIL & CAP FD. (P.O.B.)
ROANOKE
ABRAHAM ST
(45' R/W)
S17°20'00"E 389.
N/F COPELAND, NORTON D., JR. D.B. 284, PG. 844 T.M. 35E(B)4*69
N/F COPELAND, NORTON D., JR. D.B. 284, PG. 847 T.M. 35E(B)4*69A
PARCEL 1
*3.9519 ACRES
*(4.1507 AC. LESS 0.1988 AC. TAKEN FOR R/W DEDICATION FROM