

Greenville County, South Carolina GIS - Windows Internet Explorer

http://www.geogis.org/webmaparcgis/

File Edit View Favorites Tools Help

Favorites Suggested Sites Free Hotmail Web Site Gallery

Greenville County, South Carolina GIS

Parcel Search Layers My Maps Legend

Change Theme

Parcel

Change Theme Tip:  
 Changing a theme allows you to quickly view a group of layers. Select a theme and the map will refresh with the new category of data displayed.  
 See Change Theme description in [Internet Mapping System User's Guide](#) for more information.

Greenville County, South Carolina

File Edit View Insert Selection Tools Help

0 107ft

lat: Lon: DD: 34.79053° N, 82.4098° W DMS: 34° 47' 25.9" N, 82° 24' 35.3" W

start! Home... WMT... FTZ... 2.1... 60 P... Search Desktop

Zoning Classifications Land Use Definitions Contact Us Q & A Welcome Page GIS Homepage Greenville County Website

Internet

100% 4:05 PM

ATTACHMENT 8

Site # 17

10 Slazenger Dr.

Legal = 19.47 acres

Parcel= 2.89 acres

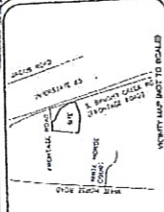

**SURVYOR'S NOTES**  
 1. ZONES PROVIDED BY THE STATE OF SOUTH CAROLINA  
 2. ZONES PROVIDED BY THE STATE OF SOUTH CAROLINA  
 3. ZONES PROVIDED BY THE STATE OF SOUTH CAROLINA  
 4. ZONES PROVIDED BY THE STATE OF SOUTH CAROLINA  
 5. ZONES PROVIDED BY THE STATE OF SOUTH CAROLINA

**CAUTION**  
 PLANNING DEPARTMENT  
 1. ZONES PROVIDED BY THE STATE OF SOUTH CAROLINA  
 2. ZONES PROVIDED BY THE STATE OF SOUTH CAROLINA  
 3. ZONES PROVIDED BY THE STATE OF SOUTH CAROLINA  
 4. ZONES PROVIDED BY THE STATE OF SOUTH CAROLINA  
 5. ZONES PROVIDED BY THE STATE OF SOUTH CAROLINA

**LAND AREA**  
 348,089 SQ.FT  
 19,469 ACRES

**BASES OF BENCHMARKS AND BENCHMARKS**  
 1. BENCHMARK 1  
 2. BENCHMARK 2  
 3. BENCHMARK 3  
 4. BENCHMARK 4  
 5. BENCHMARK 5

**Freeland**  
 SURVEYING & ENGINEERING, INC.  
 202 WEST 11TH AVE.  
 GREENVILLE, SC 29601  
 TEL: (864) 231-4424 FAX: (864) 231-0312  
 E-MAIL: info@freelandinc.com

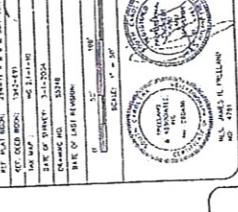

STATE OF SOUTH CAROLINA  
 GREENVILLE COUNTY  
 ALTA/ACSM LAND  
 TITLE SURVEY FOR  
 WAREHOUSE SERVICES  
 NO. 5, LLC

**PARKING INFORMATION**  
 1. PARKING SPACES: 110  
 2. PARKING SPACES: 110  
 3. PARKING SPACES: 110

**ZONING INFORMATION**  
 1. ZONING INFORMATION  
 2. ZONING INFORMATION  
 3. ZONING INFORMATION  
 4. ZONING INFORMATION  
 5. ZONING INFORMATION

**FLOOD INFORMATION**  
 1. FLOOD INFORMATION  
 2. FLOOD INFORMATION  
 3. FLOOD INFORMATION  
 4. FLOOD INFORMATION  
 5. FLOOD INFORMATION

**WRITTEN DESCRIPTION**  
 1. WRITTEN DESCRIPTION  
 2. WRITTEN DESCRIPTION  
 3. WRITTEN DESCRIPTION  
 4. WRITTEN DESCRIPTION  
 5. WRITTEN DESCRIPTION

**EXCEPTIONS**  
 1. EXCEPTIONS  
 2. EXCEPTIONS  
 3. EXCEPTIONS  
 4. EXCEPTIONS  
 5. EXCEPTIONS

**CERTIFICATE**  
 1. CERTIFICATE  
 2. CERTIFICATE  
 3. CERTIFICATE  
 4. CERTIFICATE  
 5. CERTIFICATE

| LINE | LENGTH | BEARINGS        |
|------|--------|-----------------|
| 1    | 11.32  | N 89° 58' 12" E |
| 2    | 11.32  | S 89° 58' 12" W |
| 3    | 11.32  | N 89° 58' 12" E |
| 4    | 11.32  | S 89° 58' 12" W |
| 5    | 11.32  | N 89° 58' 12" E |
| 6    | 11.32  | S 89° 58' 12" W |
| 7    | 11.32  | N 89° 58' 12" E |
| 8    | 11.32  | S 89° 58' 12" W |
| 9    | 11.32  | N 89° 58' 12" E |
| 10   | 11.32  | S 89° 58' 12" W |

| LINE | LENGTH | BEARINGS        |
|------|--------|-----------------|
| 1    | 11.32  | N 89° 58' 12" E |
| 2    | 11.32  | S 89° 58' 12" W |
| 3    | 11.32  | N 89° 58' 12" E |
| 4    | 11.32  | S 89° 58' 12" W |
| 5    | 11.32  | N 89° 58' 12" E |
| 6    | 11.32  | S 89° 58' 12" W |
| 7    | 11.32  | N 89° 58' 12" E |
| 8    | 11.32  | S 89° 58' 12" W |
| 9    | 11.32  | N 89° 58' 12" E |
| 10   | 11.32  | S 89° 58' 12" W |

**INTERSTATE 85**  
 FILE # 23-245 A  
 S. BRUSHY CREEK ROAD  
 (FRONTAGE ROAD)  
 VARIABLE WIDTH R/W

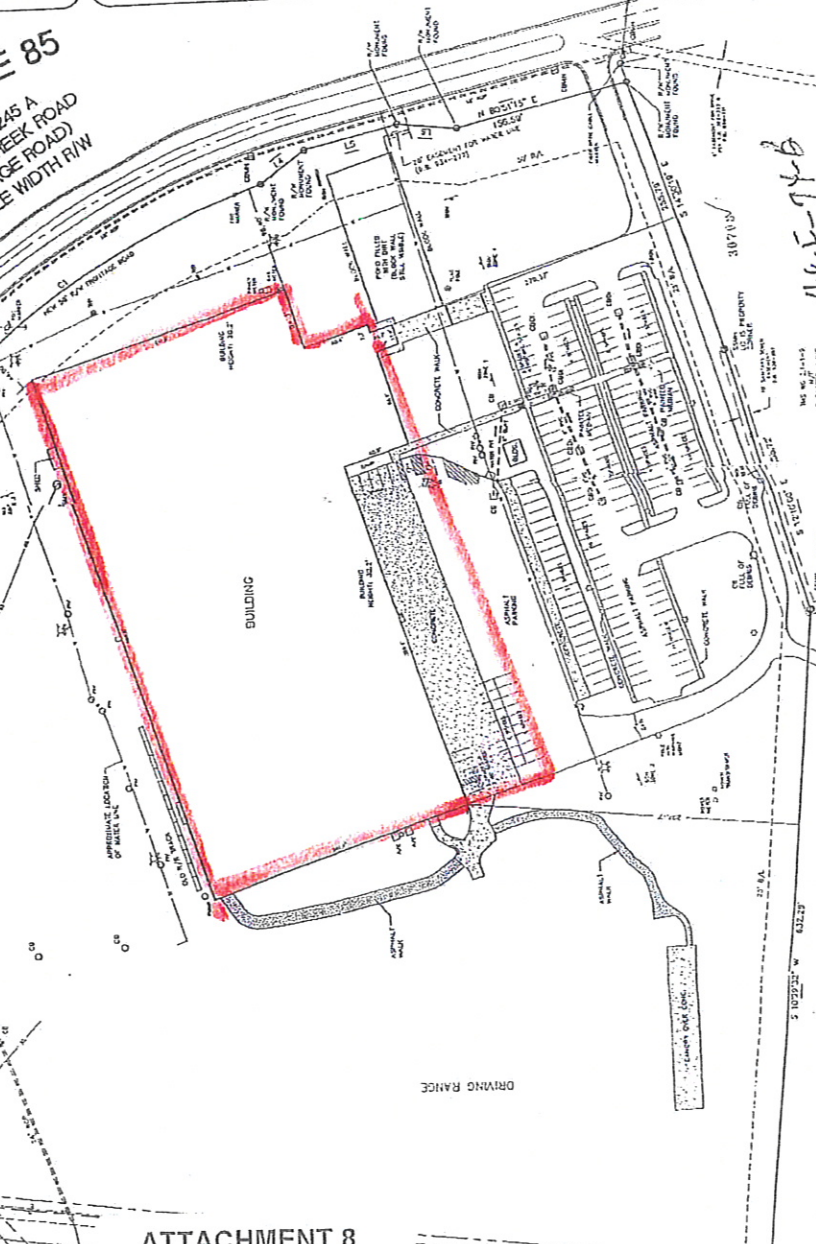

48-F-746

48-F-74A

ATTACHMENT 8

10 Slazenger Dr.

Legal = 19.47 acres  
 Parcel = 2.89 acres

**LEGEND**  
 1. LEGEND  
 2. LEGEND  
 3. LEGEND  
 4. LEGEND  
 5. LEGEND