

JOHN STEEL SURVEY A-227

H.L. & P. Company  
R.O.W.  
Vol. 299, Pg. 413 C.C.D.R.

Cedar Crossing, L.P.  
Called 3,290.989 acres  
C.C.F.C.N. 00-456-155

P.O.C. TRACT 1,2  
P.O.B. TRACT 3



**TRACT 2**  
32.00 ACRES  
1,393,920 SQ. FT.

P.O.B.

Cedar Crossing, L.P.  
Called 3,290.989 acres  
C.C.F.C.N. 00-456-155

**TRACT 1**  
50.00 ACRES  
2,178,000 SQ. FT.

P.O.B.

L=115.72  
D=2°11'57"  
R=3014.79  
CH=S35°19'32"W  
CHD=115.71

**F.M. 1405**  
(300' R.O.W.)  
Vol. 351, Pg. 200 C.C.D.R.

L=112.25  
D=2°08'00"  
R=3014.79  
CH=S37°29'31"W  
CHD=112.25

L=352.83  
D=6°42'20"  
R=3014.79  
CH=S30°52'29"W  
CHD=352.63

"TRACTS 1 & 2"

EXHIBIT MAP  
200 ACRE FOREIGN TRADE ZONE  
CHAMBERS, COUNTY TEXAS



**SURVCON INC.**  
PROFESSIONAL SURVEYORS  
5757 WOODWAY  
HOUSTON, TEXAS 77057  
PH. (713) 780-4123

SCALE:	1" = 400'	JOB NO.	8065-01
DATE:	05/08/01	F.B. NO.	JOB-NAME-BK.NO.
DRAWN BY:	JAC	PROJECT:	8065-01



1"=600'

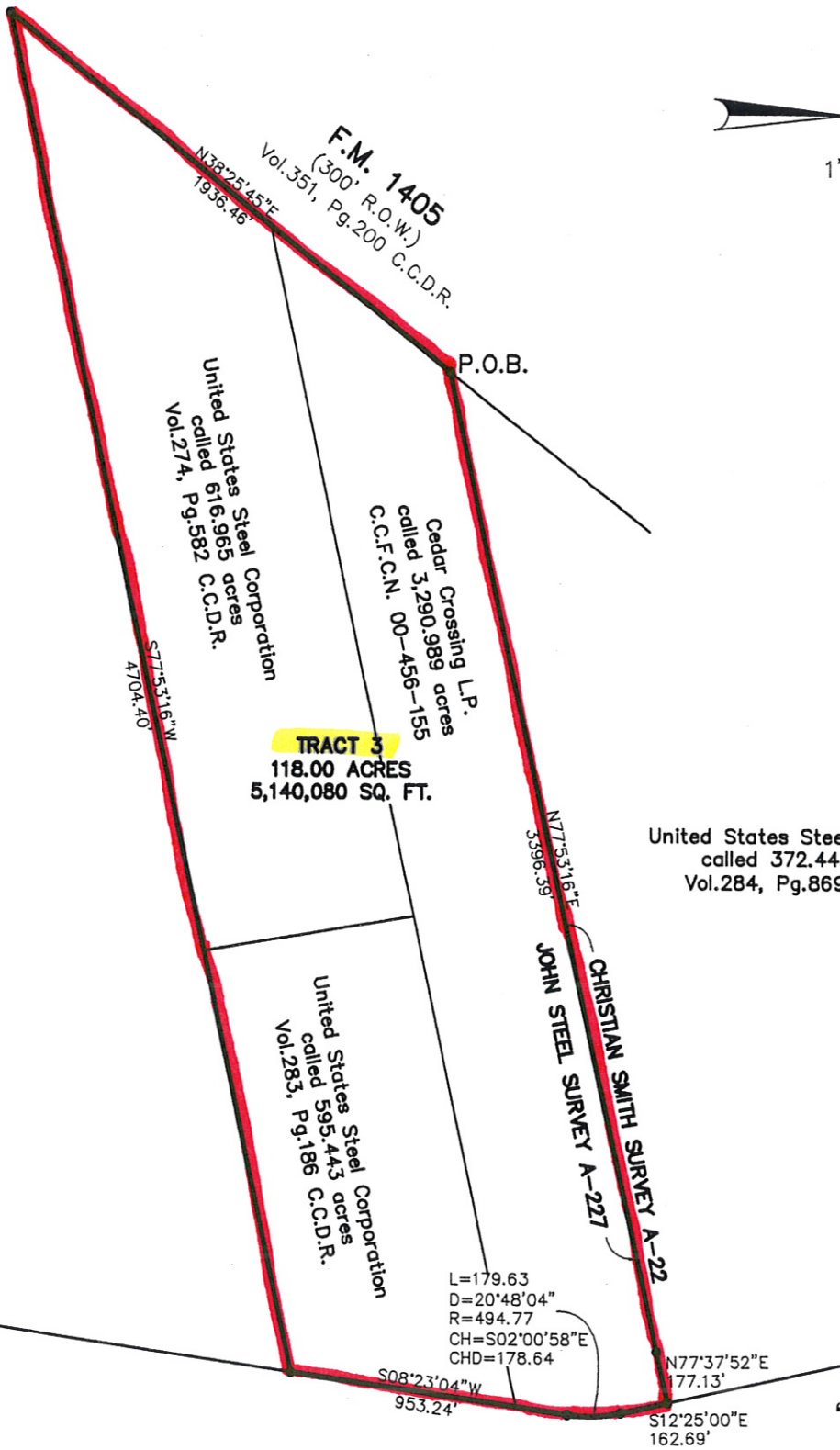

**TRACT 3**  
118.00 ACRES  
5,140,080 SQ. FT.

United States Steel Corporation  
called 372.445 acres  
Vol.284, Pg.869 C.C.D.R.

"TRACT 3"

EXHIBIT MAP  
200 ACRE FOREIGN TRADE ZONE  
CHAMBERS, COUNTY TEXAS



**SURVCON INC.**  
PROFESSIONAL SURVEYORS  
5757 WOODWAY  
HOUSTON, TEXAS 77057  
PH. (713) 780-4123

SCALE:	1" = 600'	JOB NO.	8065-01
DATE:	05/08/01	F.B. NO.	JOB-NAME-BK.NO.
DRAWN BY:	JAC	PROJECT:	8065-01

PART OR PARTS OF THIS DRAWING MAY BE REPRODUCED OR TRANSMITTED IN ANY MANNER BY ELECTRONIC MECHANICAL, PHOTOGRAPHIC, OR OTHER MEANS WITHOUT THE EXPRESS WRITTEN PERMISSION OF SURVCON INC.

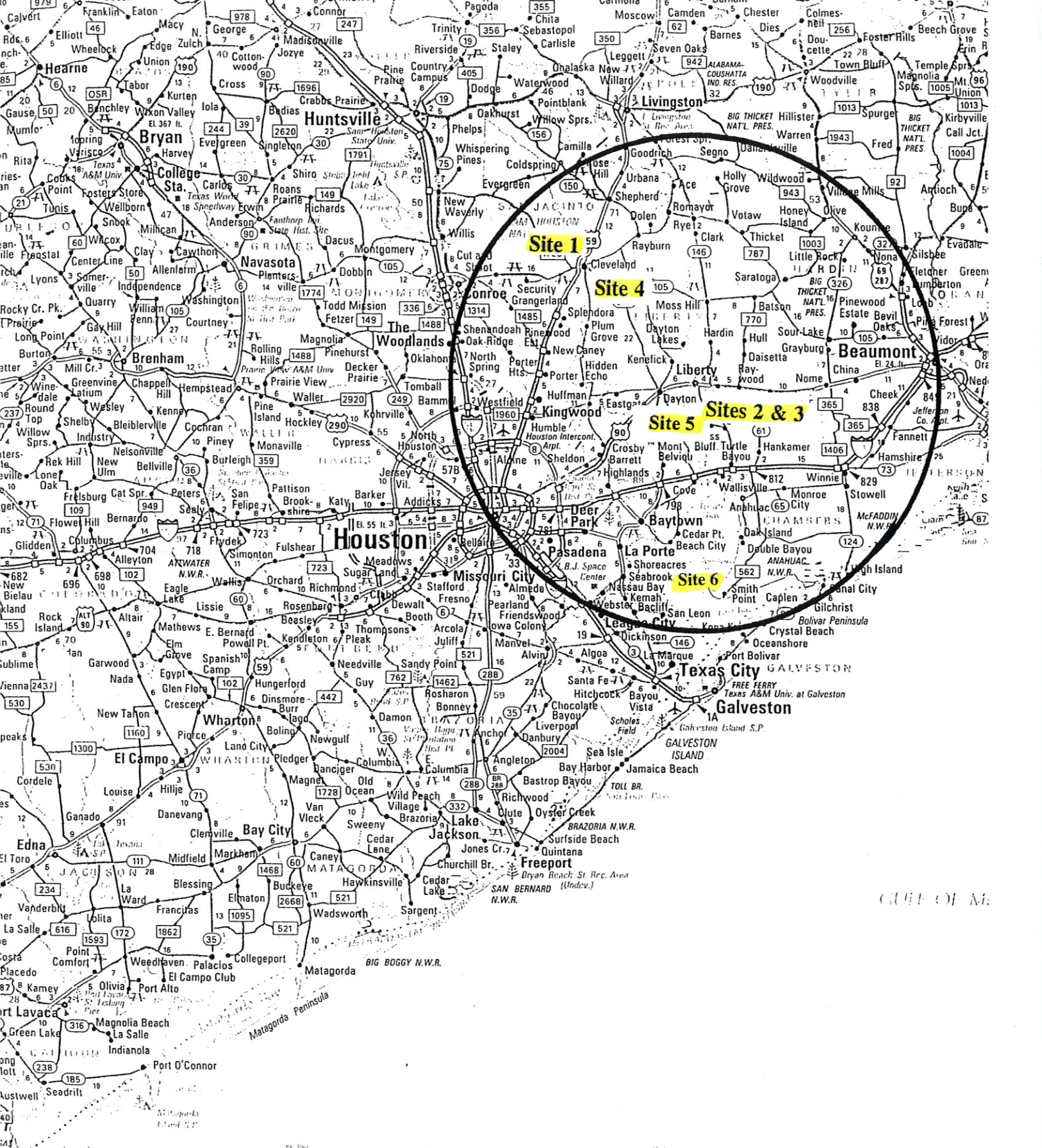

CURT OF AL

32	33	34	35	36
CC	Hall ..... R-22	Hillister, 600 ..... T-35	Indian Gap ..... O-24	Kaufman, 5238 ..... N-30
	Hallettsville, 2718 ..... X-28	Hillje, 100 ..... Y-30	Indian Lake, 390 ..... II-27	Keachi ..... O-31
	Hallsburg, 450 ..... O-28	Hills ..... V-28	Indian Lodge, 20 ..... P-26	Keene, 3944 ..... O-27
	Haltersville, 2700 ..... M-24	Hillhouse, 7070 ..... O-27		