Scale
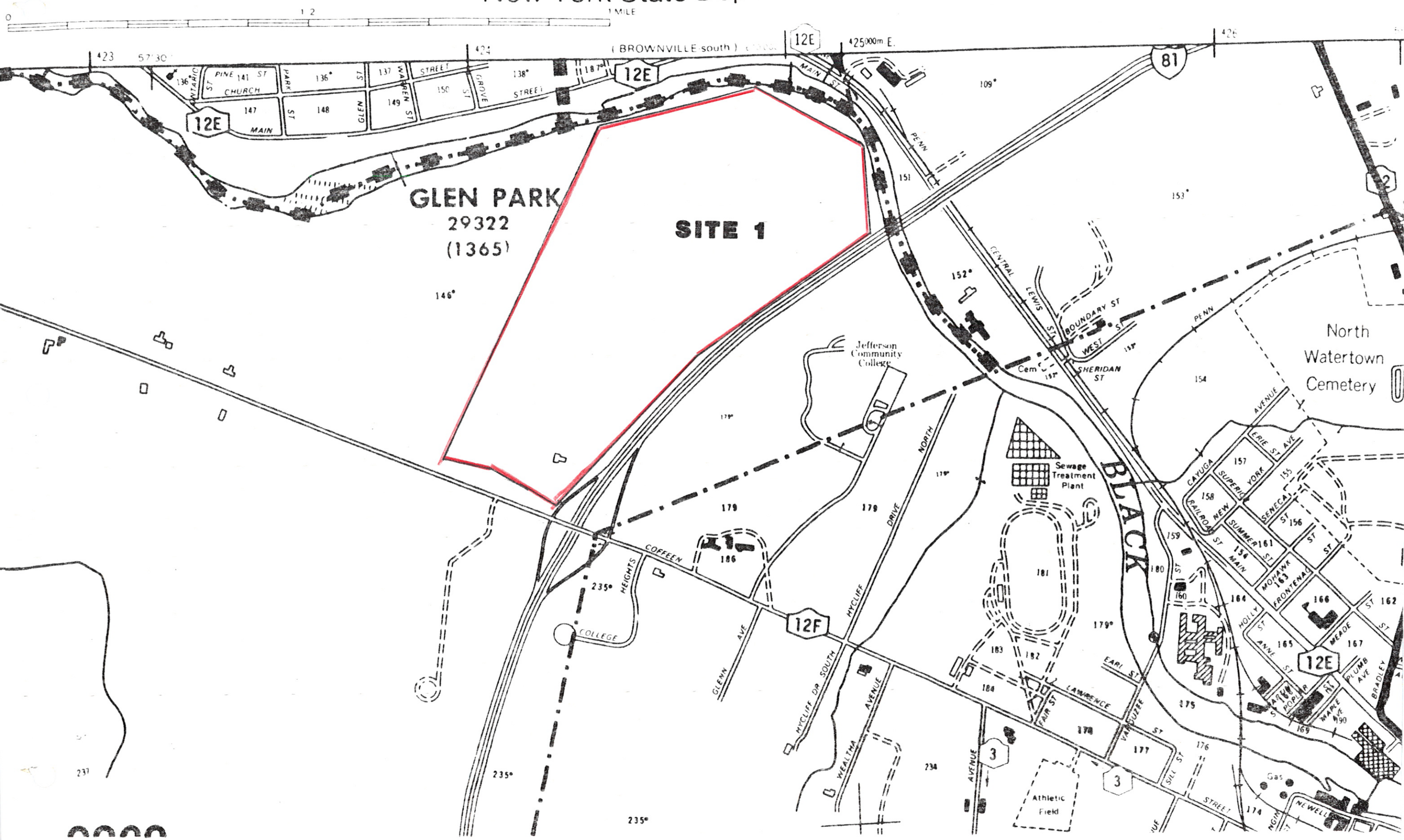
New York State Department of Transportation