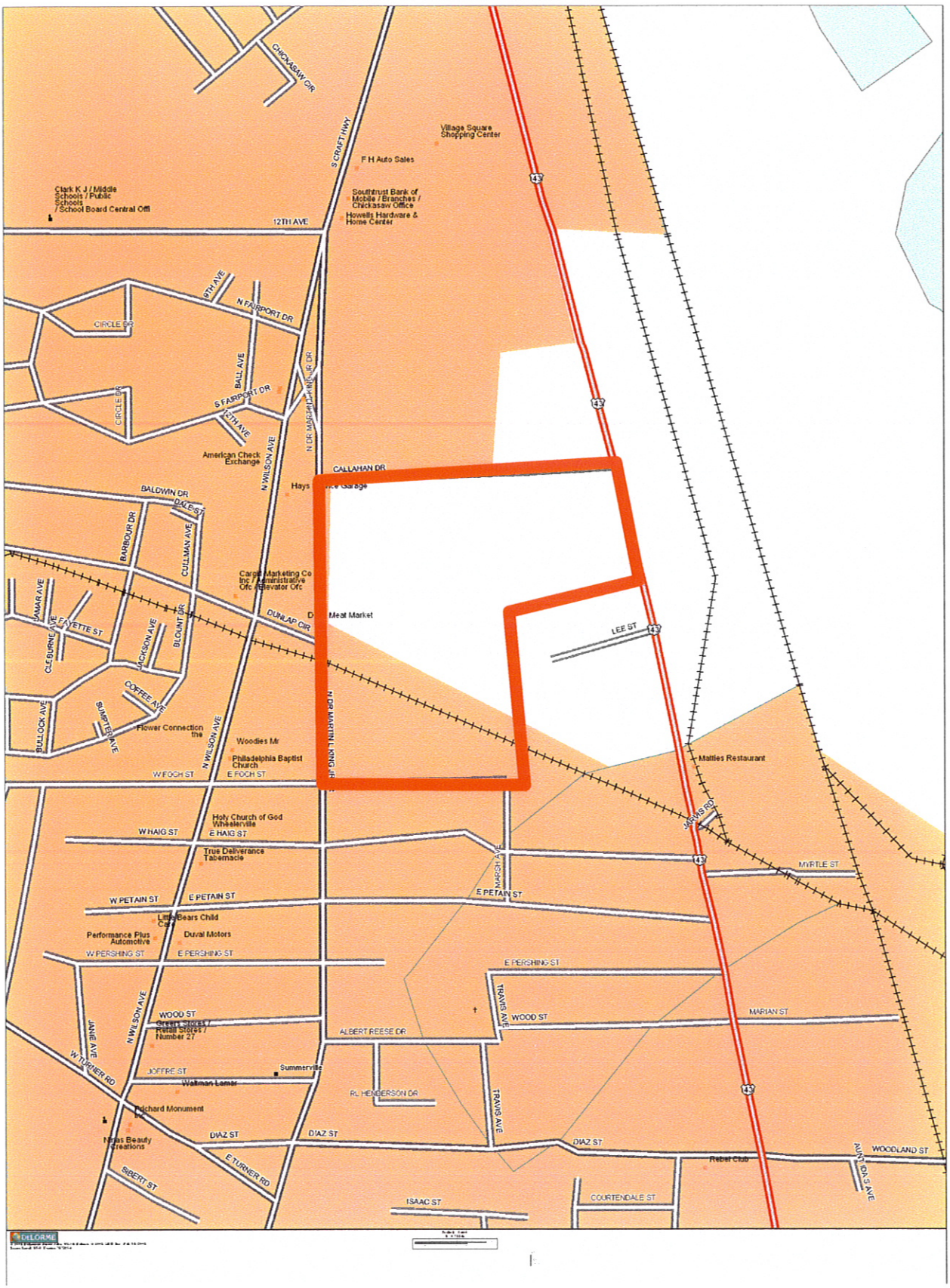Proposed Site 4
Frisco Industrial Park