

Fresno Airport Industrial Park  
City of Clovis Industrial Park

Fresno County

CLOVIS

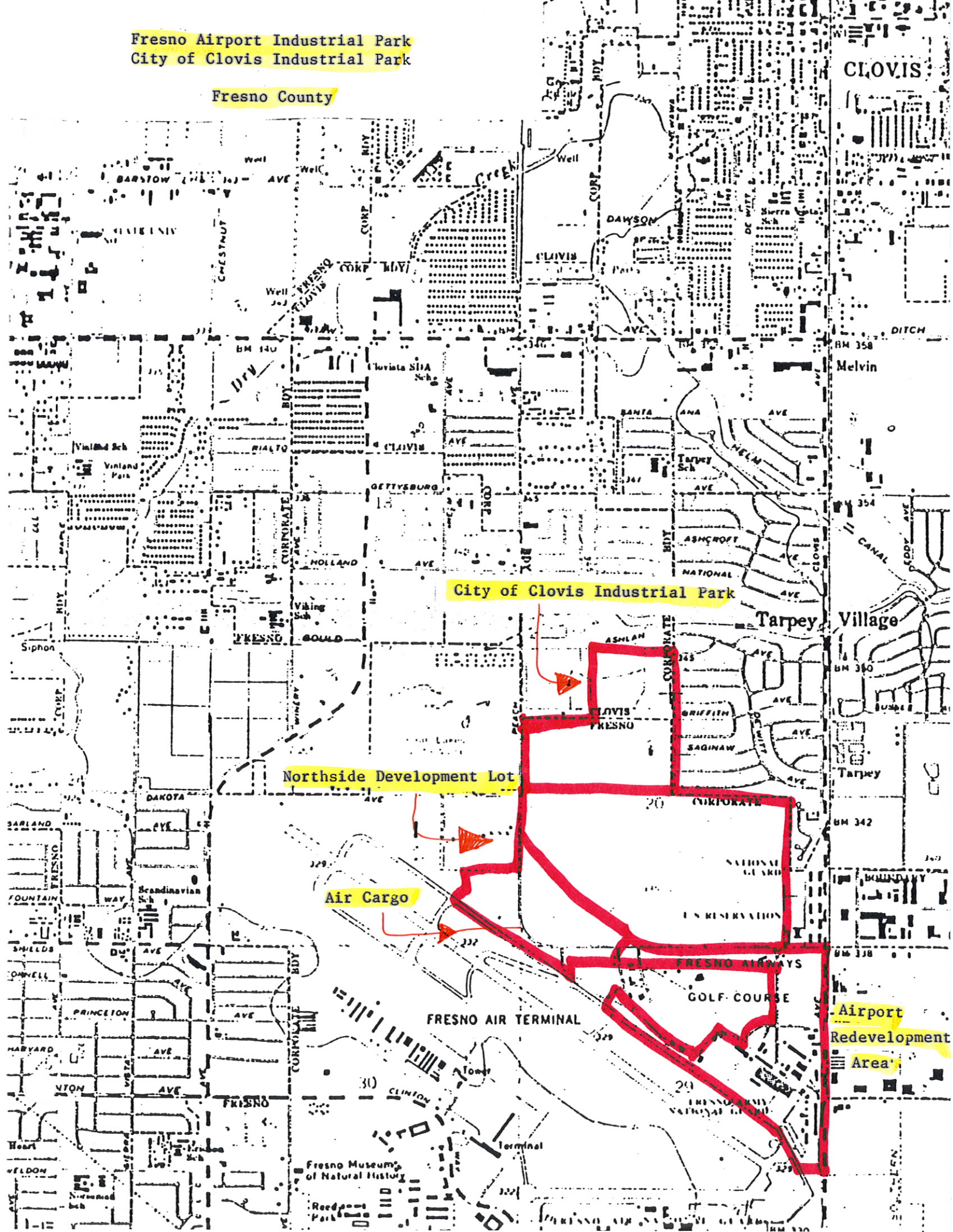

City of Clovis Industrial Park

Northside Development Lot

Air Cargo

FRESNO AIR TERMINAL

Airport  
Redevelopment  
Area

City of Clovis Industrial Park  
Fresno County

GOULD CANAL

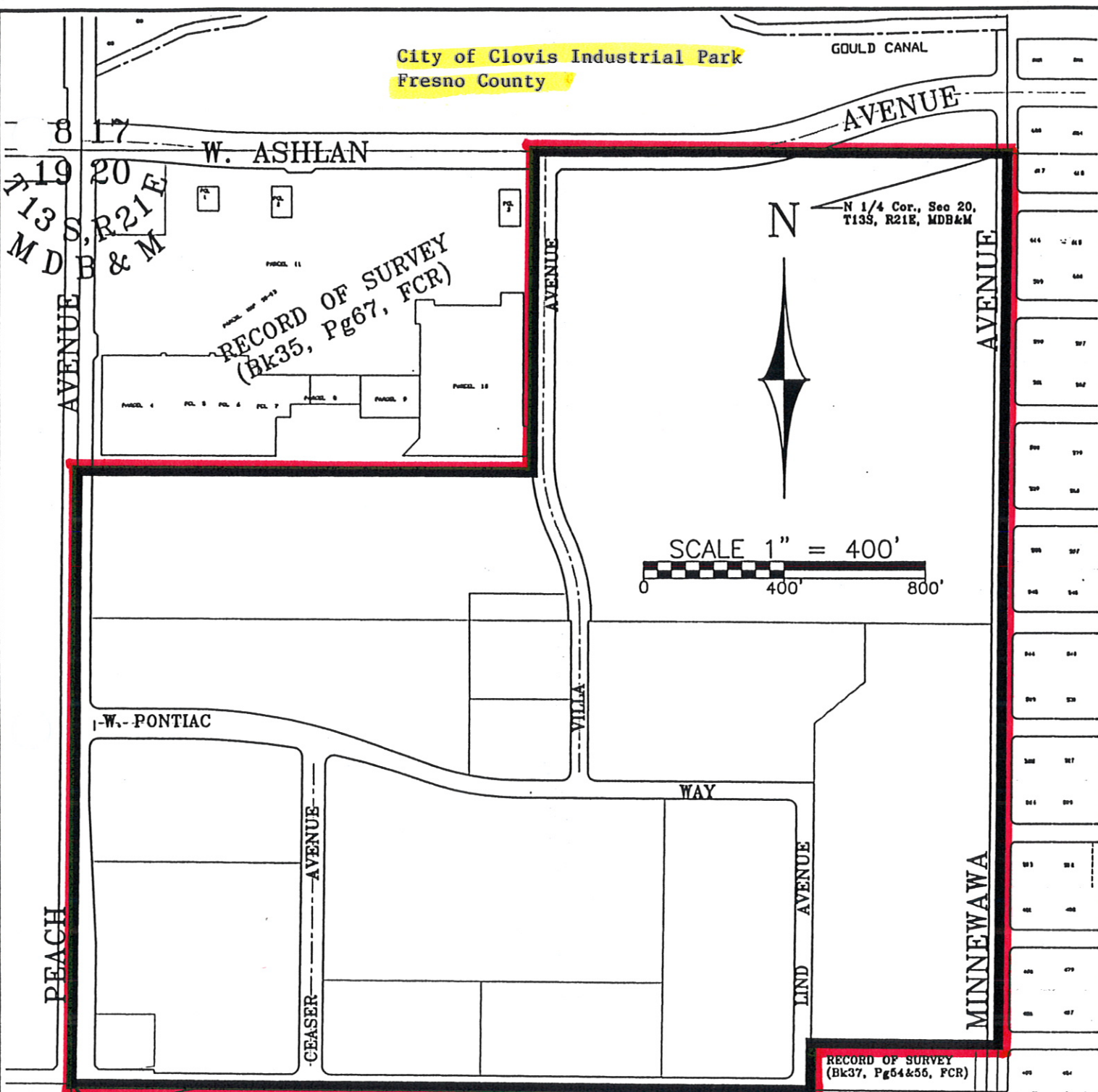

LEGEND

135.45 Acre Parcel:

CITY OF CLOVIS - ENGINEERING

name: CITY OF CLOVIS  
 Address: 1033 FIFTH STREET  
 CLOVIS CA. 93612  
 Engineer: ALAN WEAVER  
 L. S. No. 7009  
 Telephone No. (209) 297-2356

CLOVIS  
INDUSTRIAL  
PARK

F.B. No. \_\_\_\_\_  
 Dr. by: DAVE NIEMEYER  
 Ck. by: \_\_\_\_\_  
 Date: April 1, 1997

SCALE AS SHOWN  
 SHEET 1 OF 1

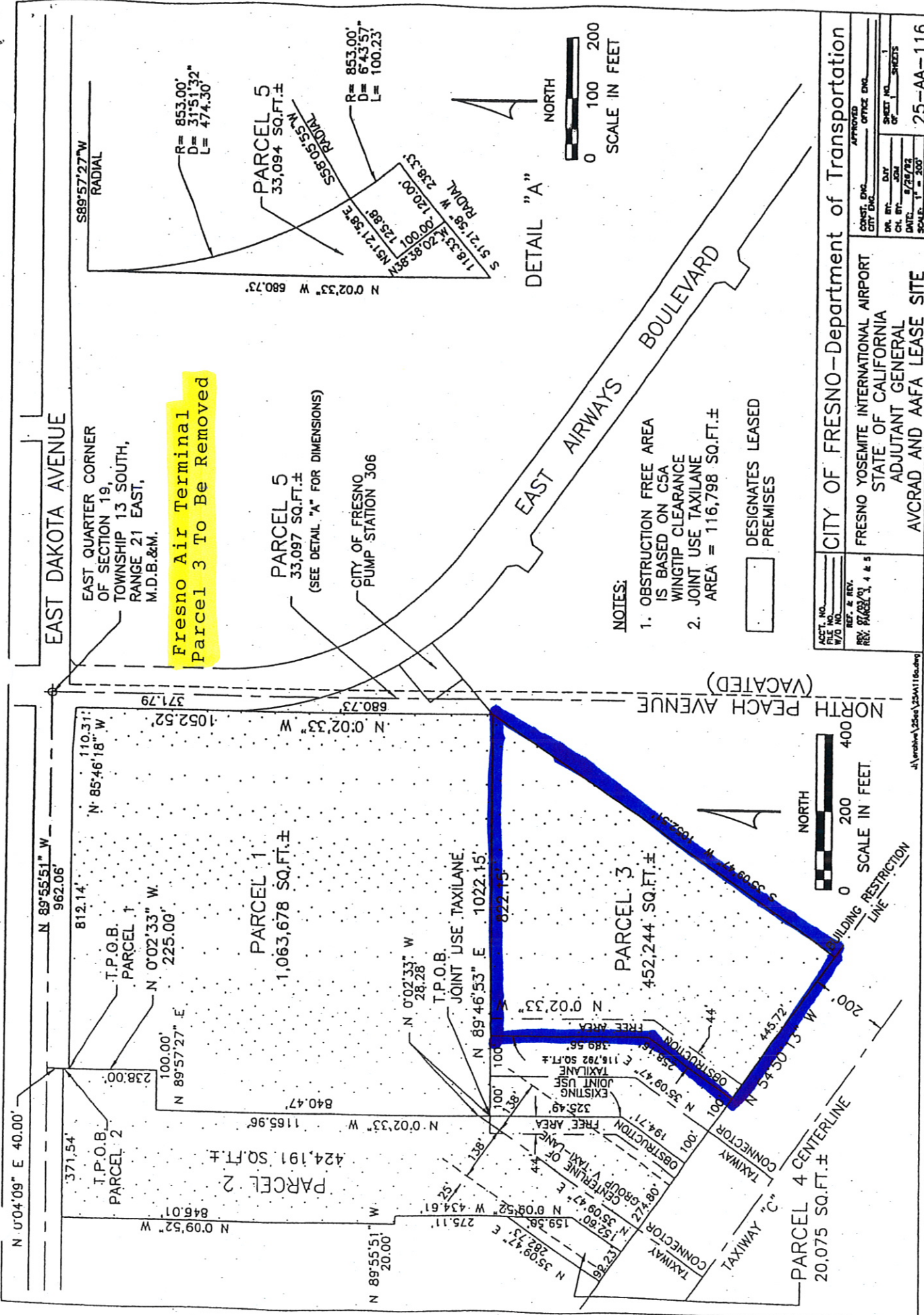

**Fresno Air Terminal Parcel 3 To Be Removed**

- NOTES:**
1. OBSTRUCTION FREE AREA IS BASED ON CSA WINGTIP CLEARANCE
  2. JOINT USE TAXILANE AREA = 116,798 SQ.FT.±



CITY OF FRESNO - Department of Transportation	
ACCT. NO. _____	CONST. ENG. _____
FILE NO. _____	CITY ENG. _____
W/O NO. _____	DR. BY: _____
REF. & REV. _____	CHK BY: _____
REV: PARCEL 1, 4 & 5	DATE: 9/26/03
	SHEET NO. _____
	OF _____ SHEETS
	SCALE: 1" = 300'
	25-AA-116

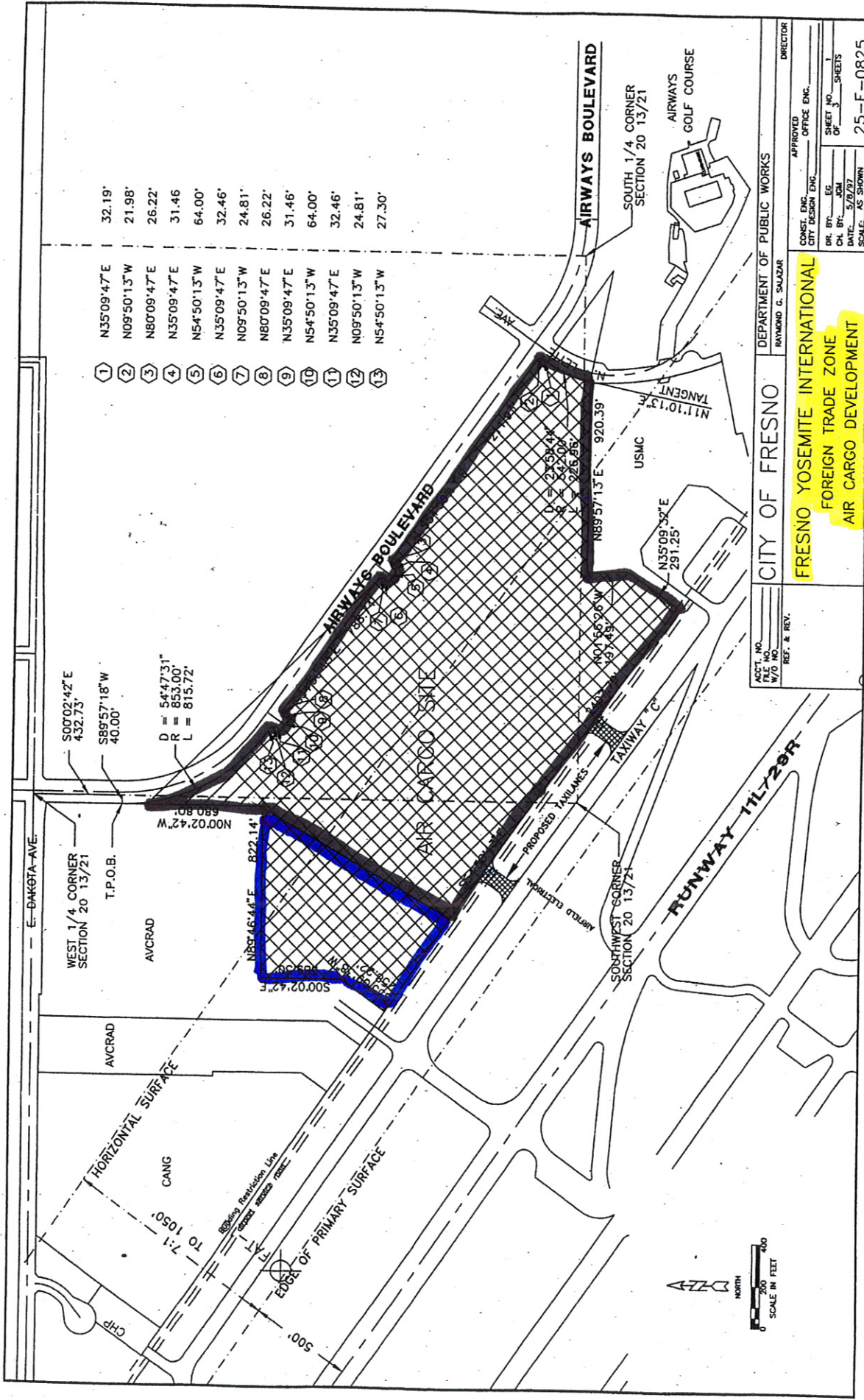

**CITY OF FRESNO**  
 DEPARTMENT OF PUBLIC WORKS  
 RAYMOND G. SALAZAR

**FRESNO YOSEMITE INTERNATIONAL**  
**FOREIGN TRADE ZONE**  
**AIR CARGO DEVELOPMENT**

CONSTR. ENG. \_\_\_\_\_ APPROVED \_\_\_\_\_ OFFICE ENG. \_\_\_\_\_  
 CITY DESIGN ENG. \_\_\_\_\_  
 PLS. BY: EG  
 CHK. BY: JEM  
 DATE: 5/8/97  
 SHEET NO. 1 OF 3 SHEETS  
 SCALE: AS SHOWN  
 25-E-0825

ACT. NO. \_\_\_\_\_  
 FILE NO. \_\_\_\_\_  
 W/O NO. \_\_\_\_\_  
 REF. & REV.

Existing  
 To Be Removed

