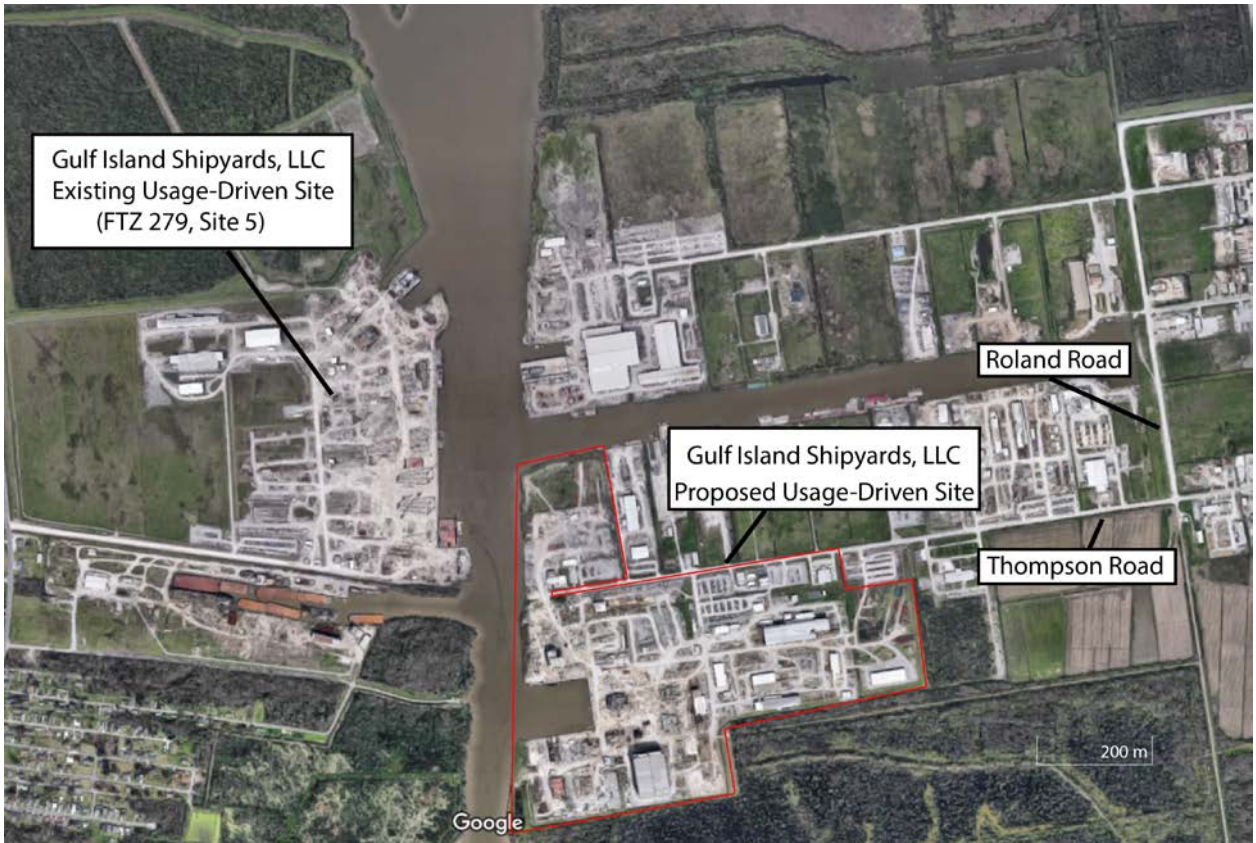Satellite Overhead of Proposed Usage-Driven Site