

TAYLOR WAY PARCEL TOPOGRAPHIC SURVEY A PORTION OF THE SOL EAST QUARTER OF SECTION 36, TOWNSHIP 21 NORTH, RANGE 3 EAST OF THE W.M. PIERCE COUNTY, WASHINGTON.

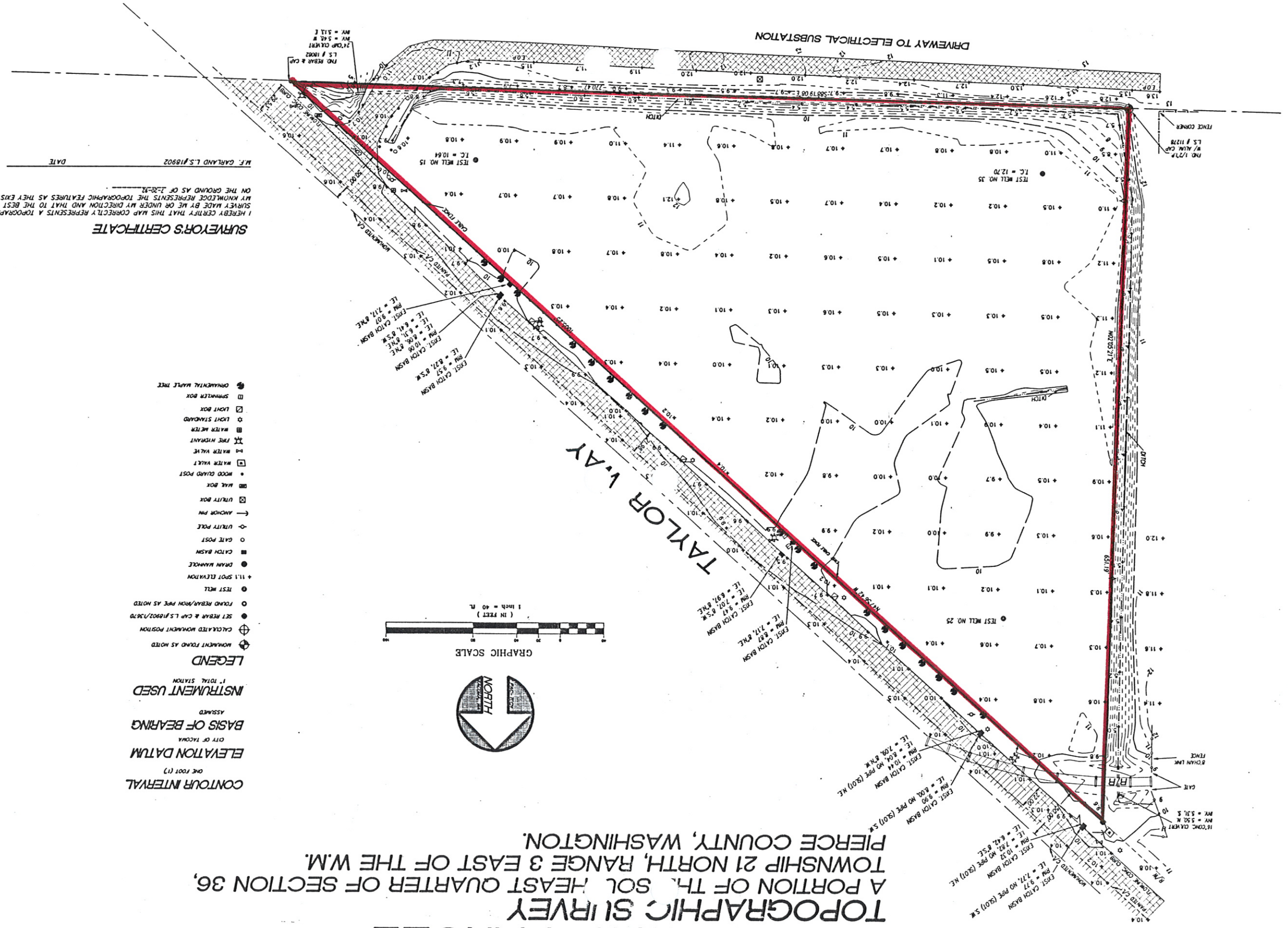

SURVEYOR'S CERTIFICATE
I HEREBY CERTIFY THAT THIS MAP CORRECTLY REPRESENTS A TOPOGRAPHIC SURVEY MADE BY ME OR UNDER MY DIRECTION AND THAT TO THE BEST OF MY KNOWLEDGE REPRESENTS THE TOPOGRAPHIC FEATURES AS THEY EXIST ON THE GROUND AS OF 1-20-92.
M.F. GARLAND L.S.#18902
DATE _____

- LEGEND**
- ⊕ MONUMENT FOUND AS NOTED
 - ⊕ CALCULATED MONUMENT POSITION
 - SET REBAR & CAP L.S.#18902/1870
 - FOUND REBAR/IRON PIPE AS NOTED
 - TEST WELL
 - +11.1 SPOT ELEVATION
 - DRAIN MANHOLE
 - CATCH BASIN
 - GATE POST
 - ← UTILITY POLE
 - ← ANCHOR PIN
 - ⊕ UTILITY BOX
 - ⊕ MAIL BOX
 - ⊕ WOOD GUARD POST
 - ⊕ WATER VALVE
 - ⊕ WATER VALVE
 - ⊕ FIRE HYDRANT
 - ⊕ WATER METER
 - ⊕ LIGHT STANDARD
 - ⊕ LIGHT BOX
 - ⊕ SPRINKLER BOX
 - ⊕ ORNAMENTAL MAPLE TREE
- CONTOUR INTERVAL**
ONE FOOT (1')
- ELEVATION DATUM**
CITY OF TACOMA
- BASIS OF BEARING**
ASSUMED
- INSTRUMENT USED**
1" TOTAL STATION

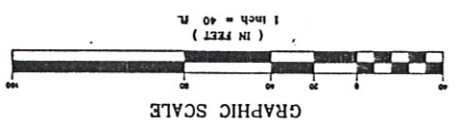

PAC-TECH Engineering, Inc.
Engineers / Planners / Surveyors / Environmental Specialists

3717 20th Ave. S.
Tacoma, WA 98406
Phone: 252-1117
Fax: 252-1118

3717 20th Ave. S.
Tacoma, WA 98406
Phone: 252-1117
Fax: 252-1118

3717 20th Ave. S.
Tacoma, WA 98406
Phone: 252-1117
Fax: 252-1118

TITLE
TOPOGRAPHIC SURVEY
TAYLOR WAY PARCEL

CLIENT
FUYALLUP INTERNATIONAL
3800 PORT OF TACOMA ROAD
SUITE # 302
TACOMA, WA 98424

DATE RECALLED

REV NO	REVISION DESCRIPTION	DATE	BY

DESIGN
DRAWN: G. LETZRING
CHECKED: MEL GARLAND
SEC: 36 T 21 R 3
DISC NO: MASOTOP DWG
DATE: 27 JULY 92
SCALE: 1" = 40'