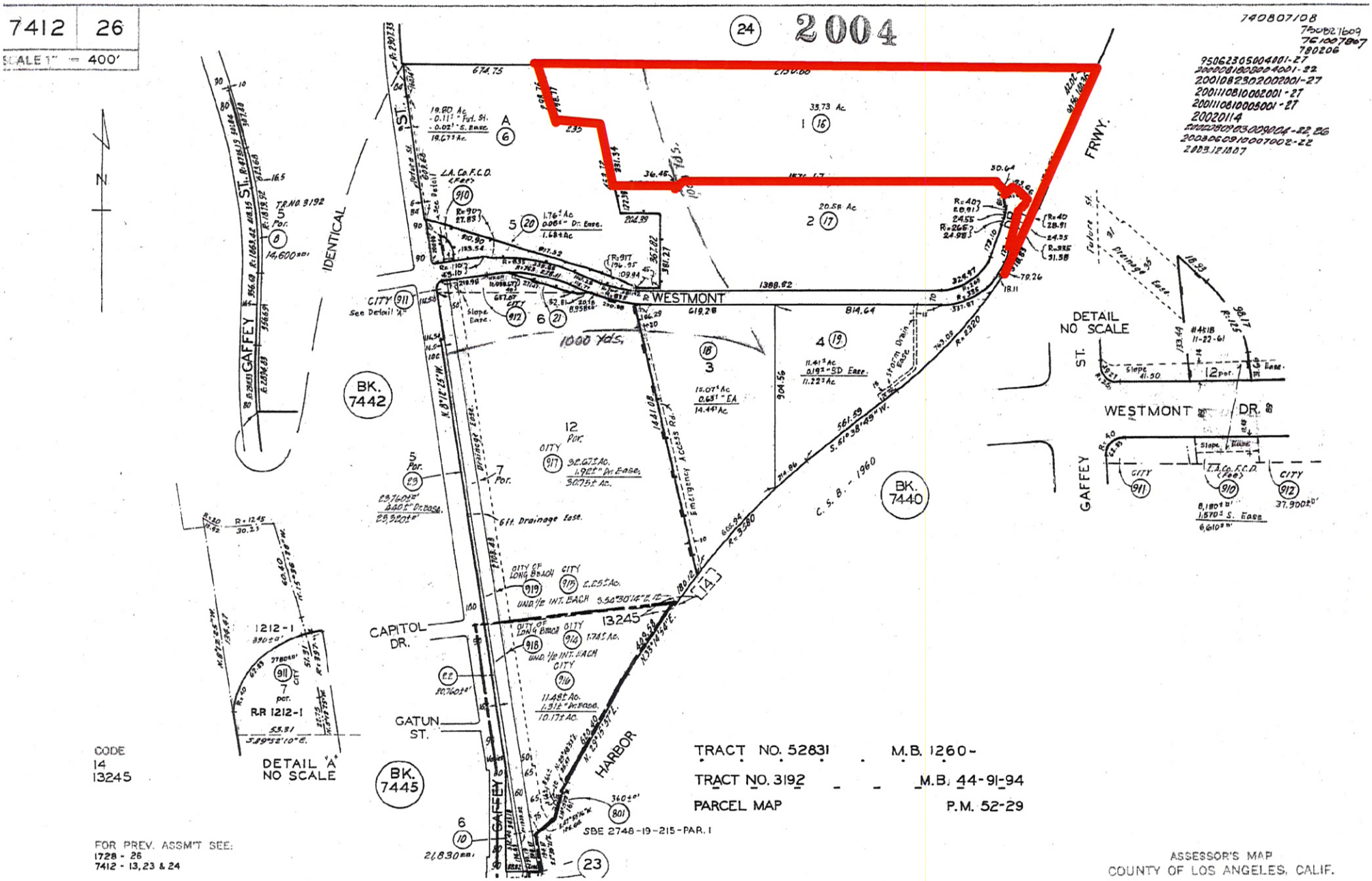

TMBM for Nippon Express FTZ No. 202□

Parcel No. 7412-026-016