MARTINEZ TERMINAL

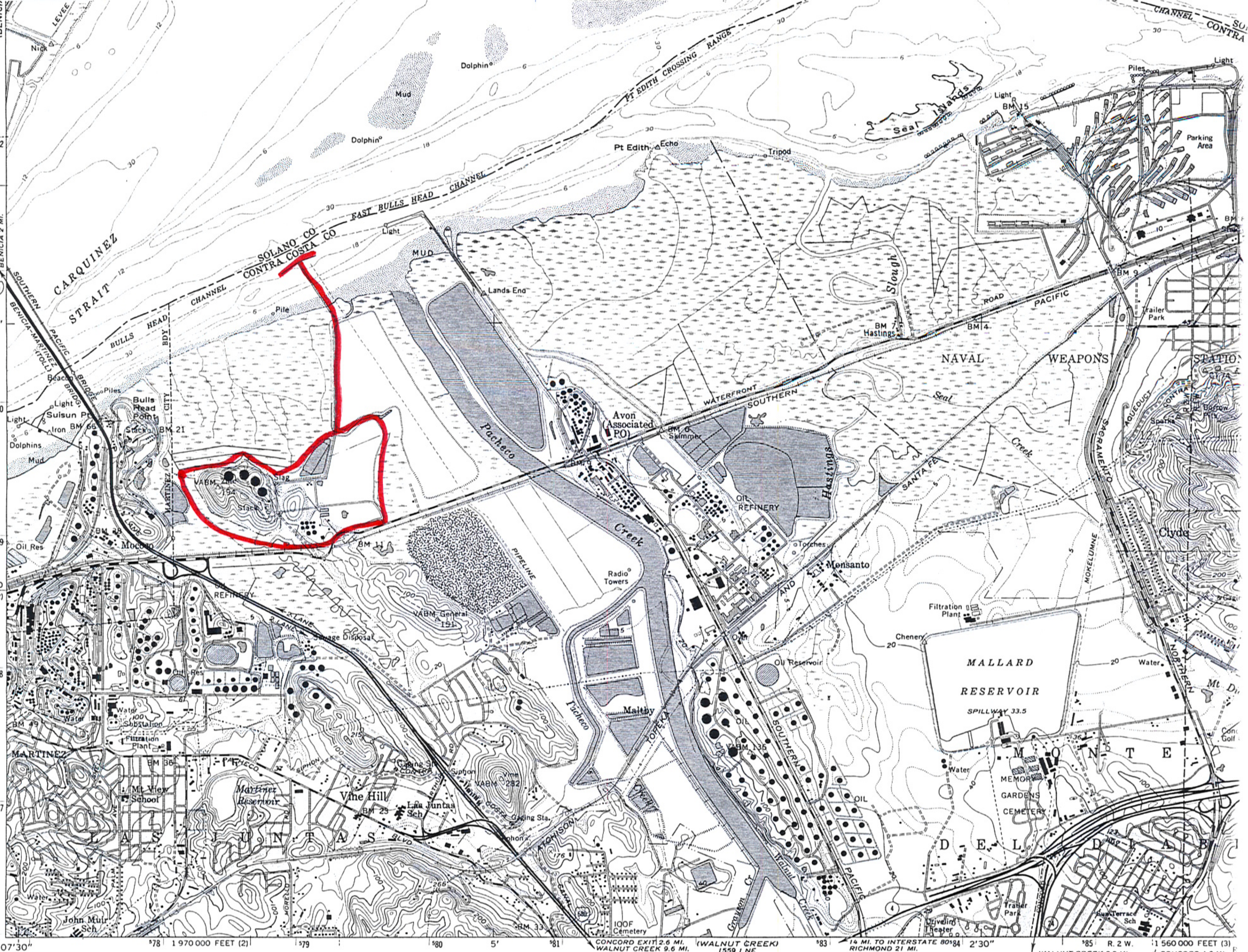

Mapped, edited, and published by the Geological Survey

Control by USGS and NOS/NOAA

Topography from aerial photographs by photogrammetric methods and by planetable surveys 1950

Revised from aerial photographs taken 1958. Field check 1959

Hydrography compiled from NOS Charts 5534, 5574 (1958) and 5575 (1957)

This information is not intended for navigational purposes

SCALE 1:24 000

CONTOUR INTERVAL 20 FEET

DOTTED LINES REPRESENT 5-FOOT CONTOURS

THE MEAN RANGE OF TIDE IS APPROXIMATELY 4 FEET