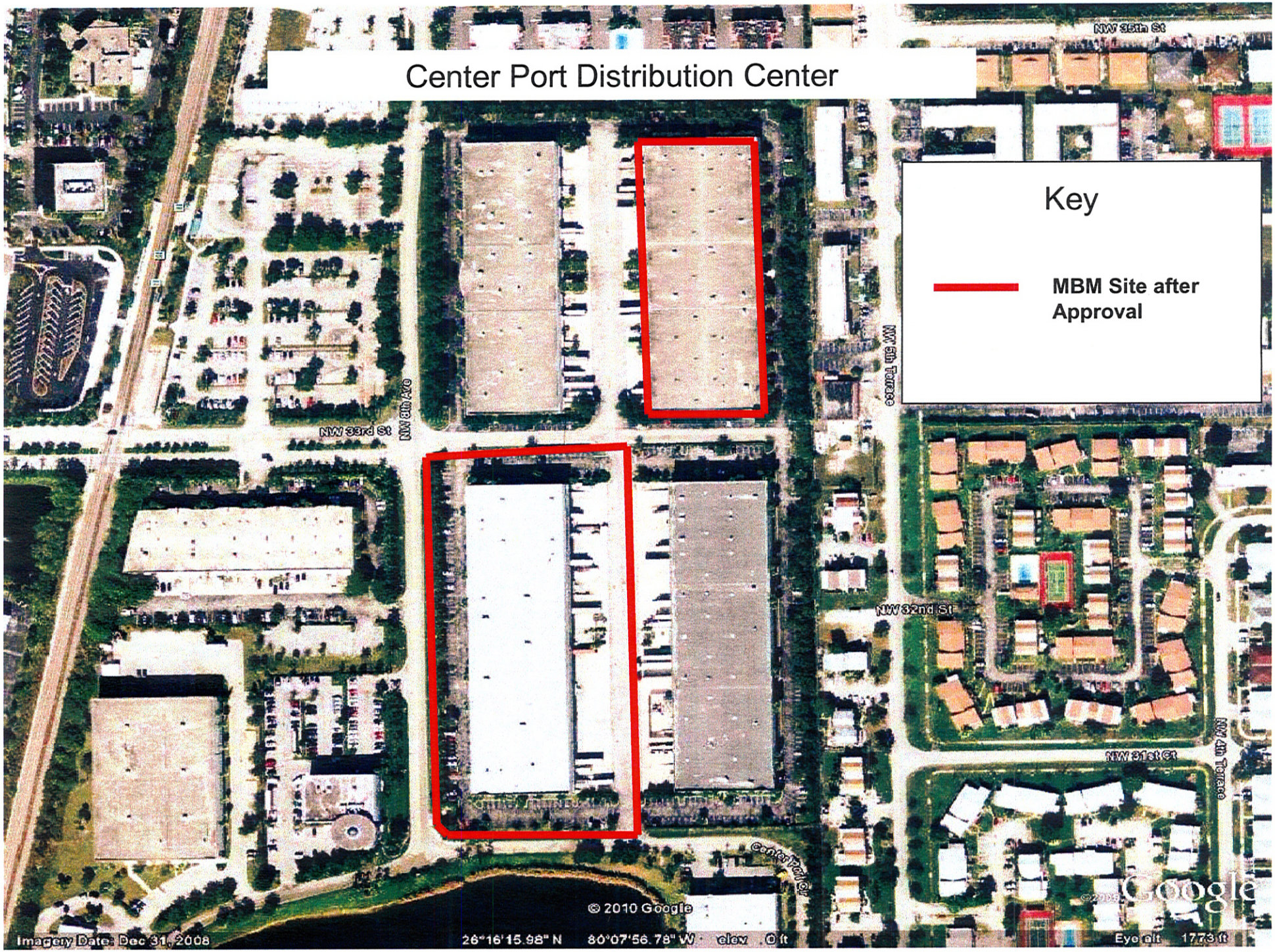Center Port Distribution Center