Customs Air Warehouse, Inc.
Proposed Site to be added
FTZ No. 22

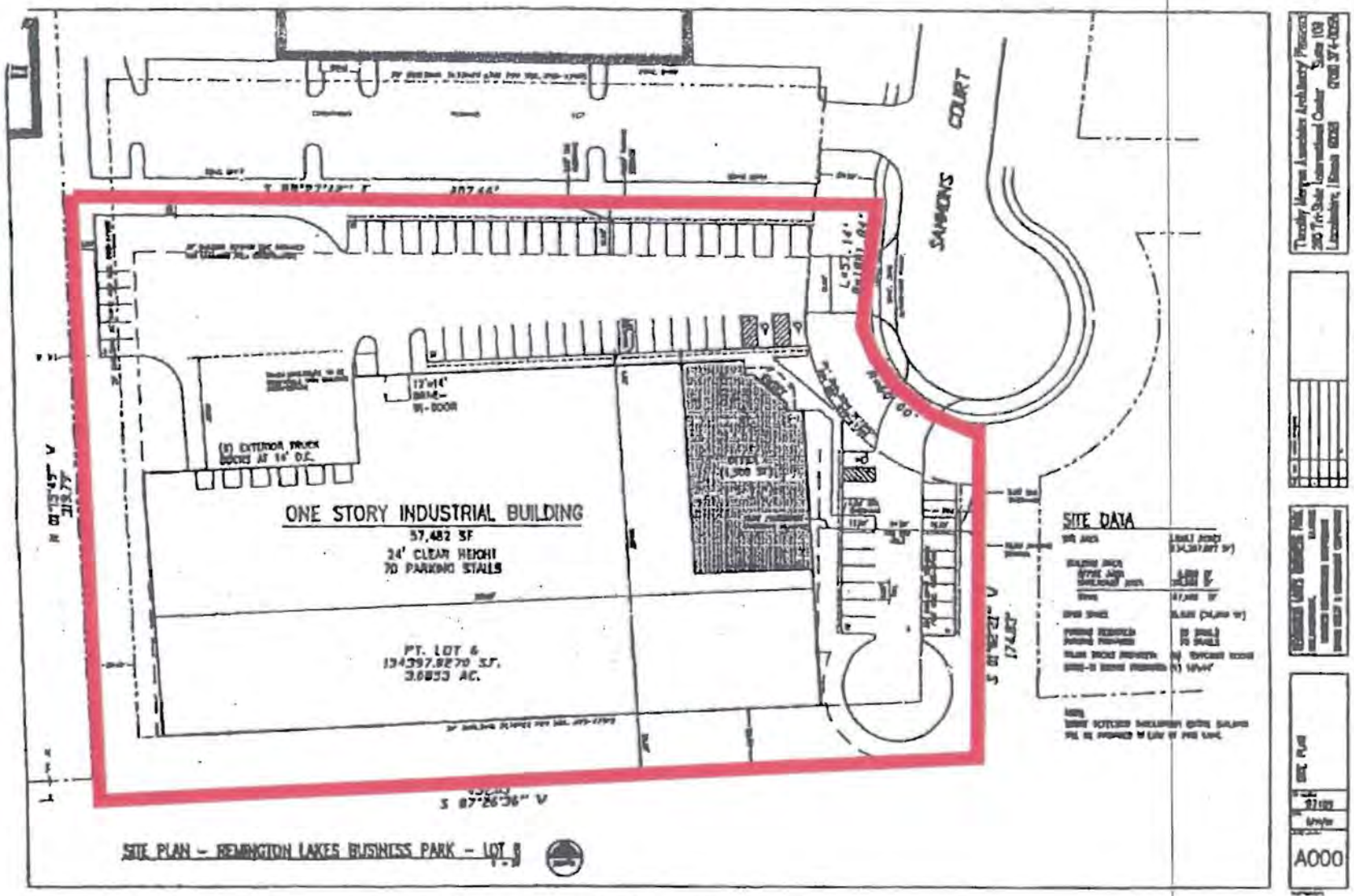

Customs Air Warehouse, Inc.
Proposed Site to be added
FTZ No. 22