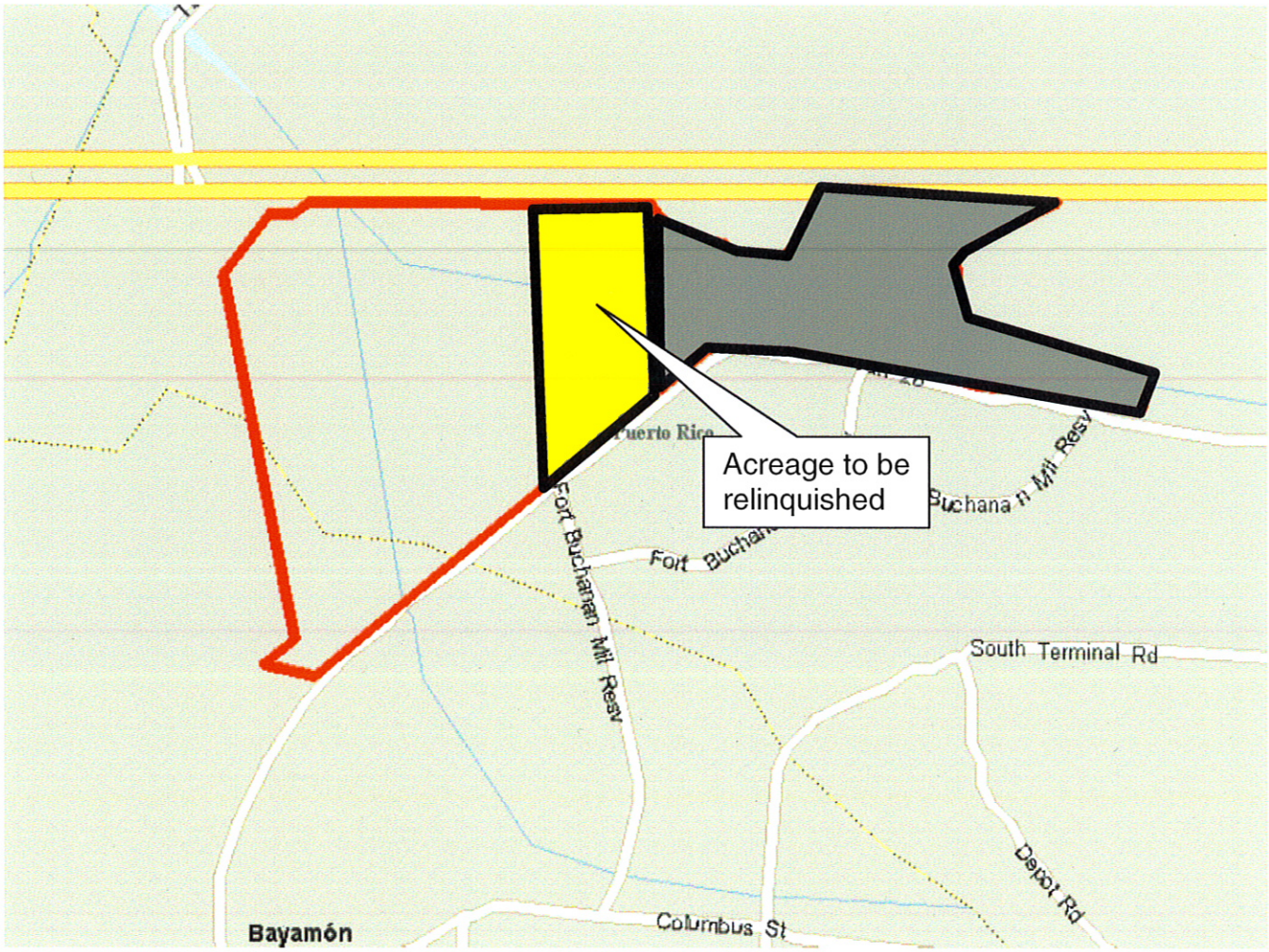Property to be Relinquished (outlined in black, yellow filled).