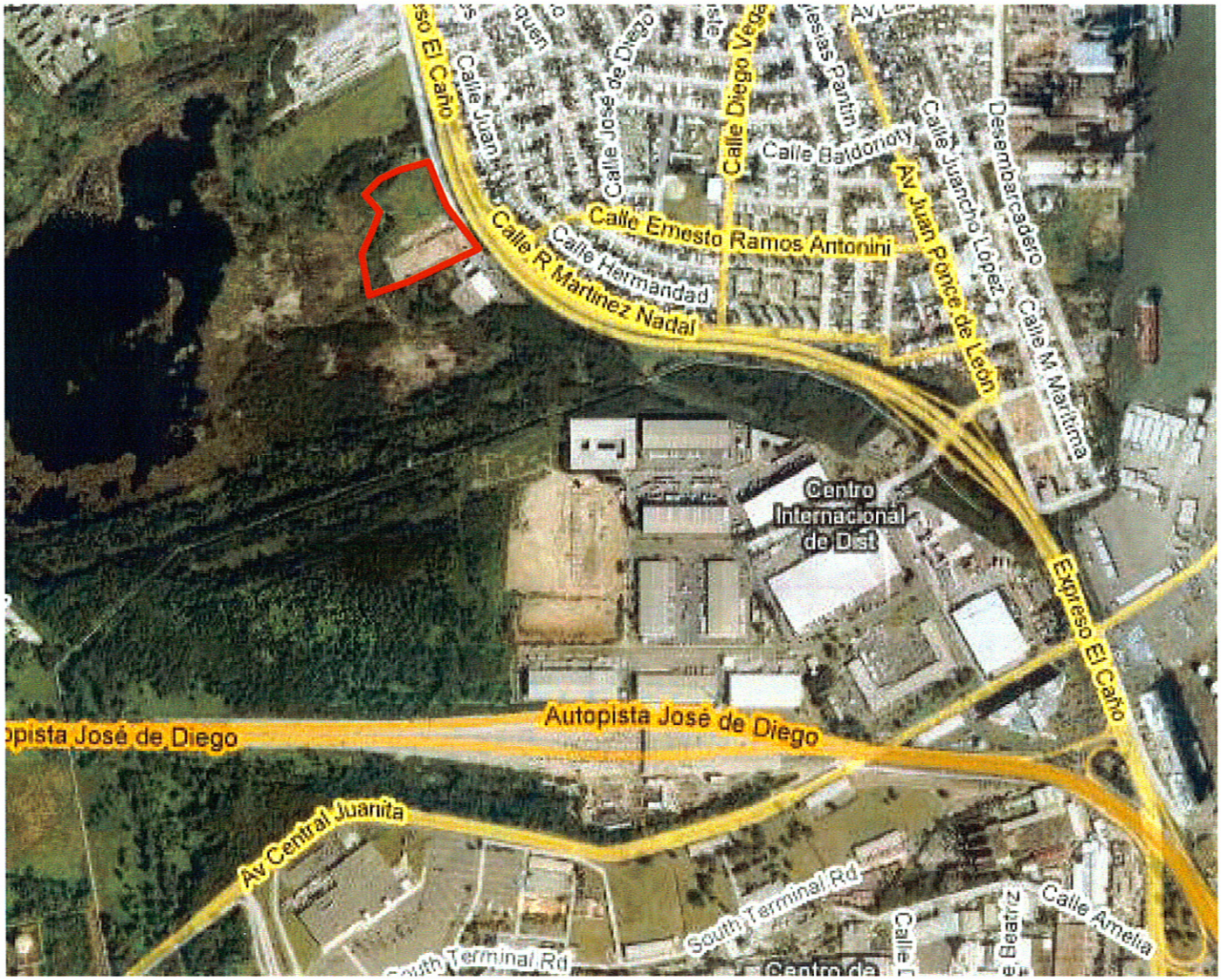Proposed Zone Site