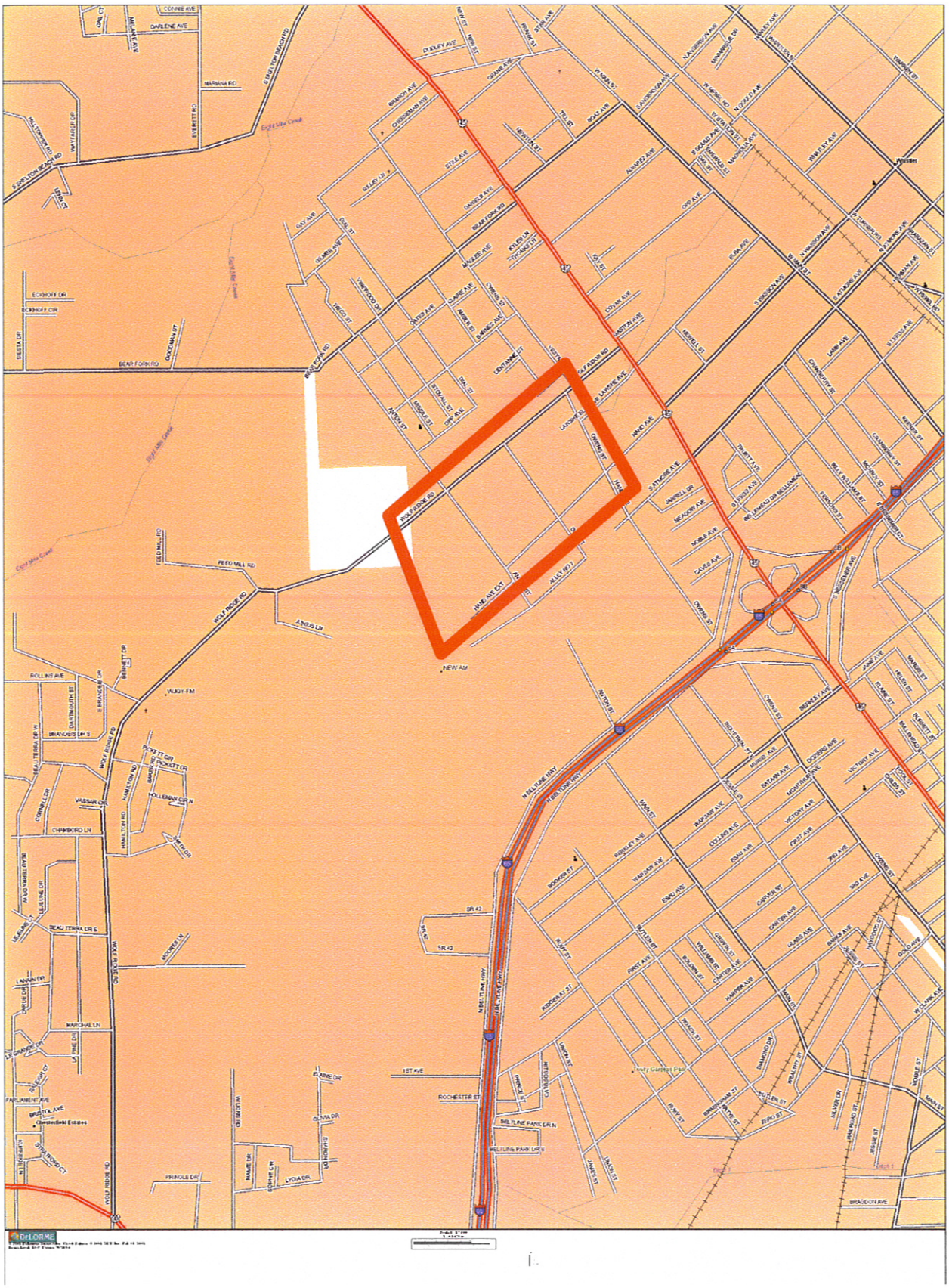Proposed Site 5
Wolf Ridge Industrial Park