TRANS - PACIFIC INDUSTRIAL PARK

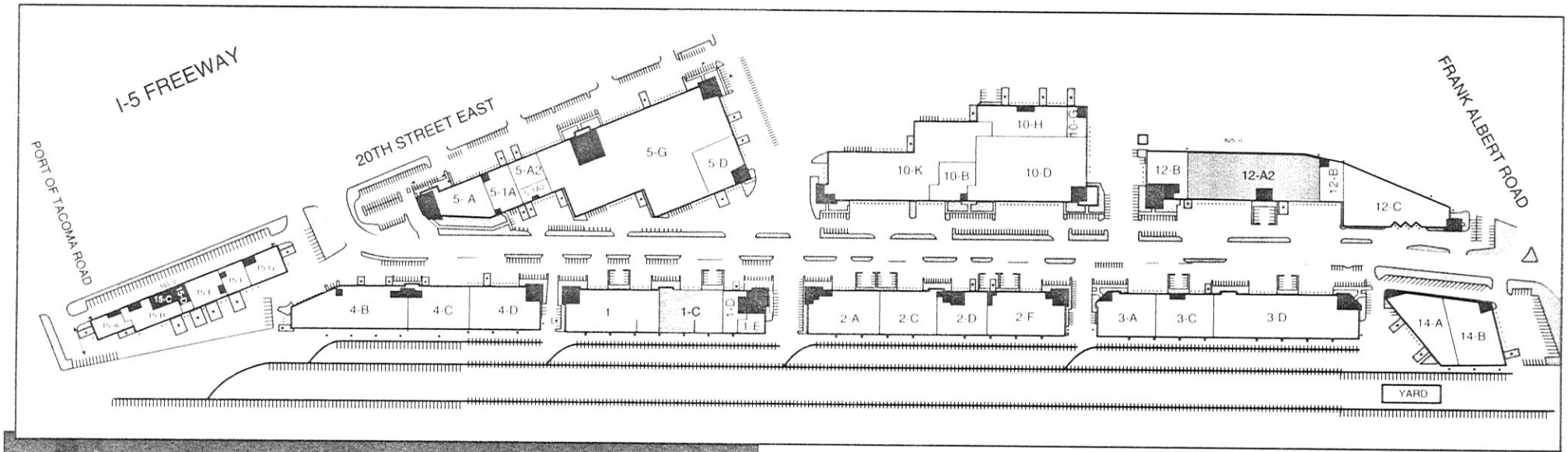

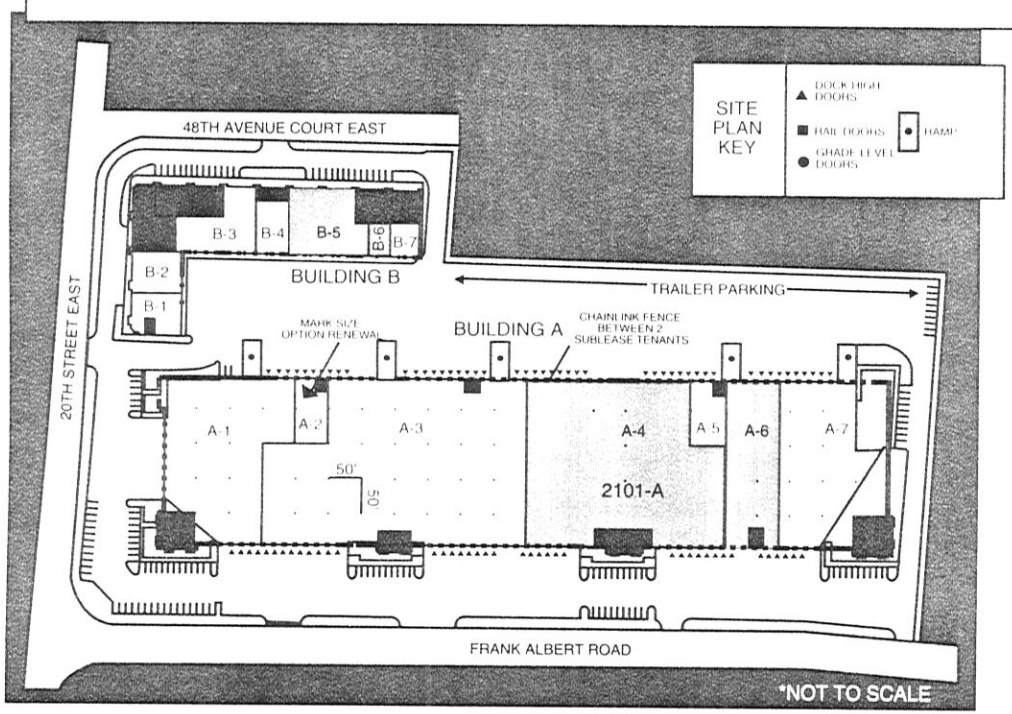

Site

- 84.5 Acres
- Visibility from Interstate 5
- Zoned M-1 (Heavy Industrial)
- Rail Served (Union Pacific)
- Outside Storage

Access

- Immediate Access to Interstate 5
- 3 Minutes to Port of Tacoma
- 20 Minutes to Seattle - Tacoma International Airport

Site	Building	Square Feet
12-A2	Building 12 4301-A2	63,500
A-4	Building A 2101-A	58,875
A-6	Building A 2105-A	18,750
B-5	Building B 2004-A	10,980
B-6	Building B 2008-A	4,602
C-1	Building C 3600-C	37,250
	Total Availabilty	*195,957*