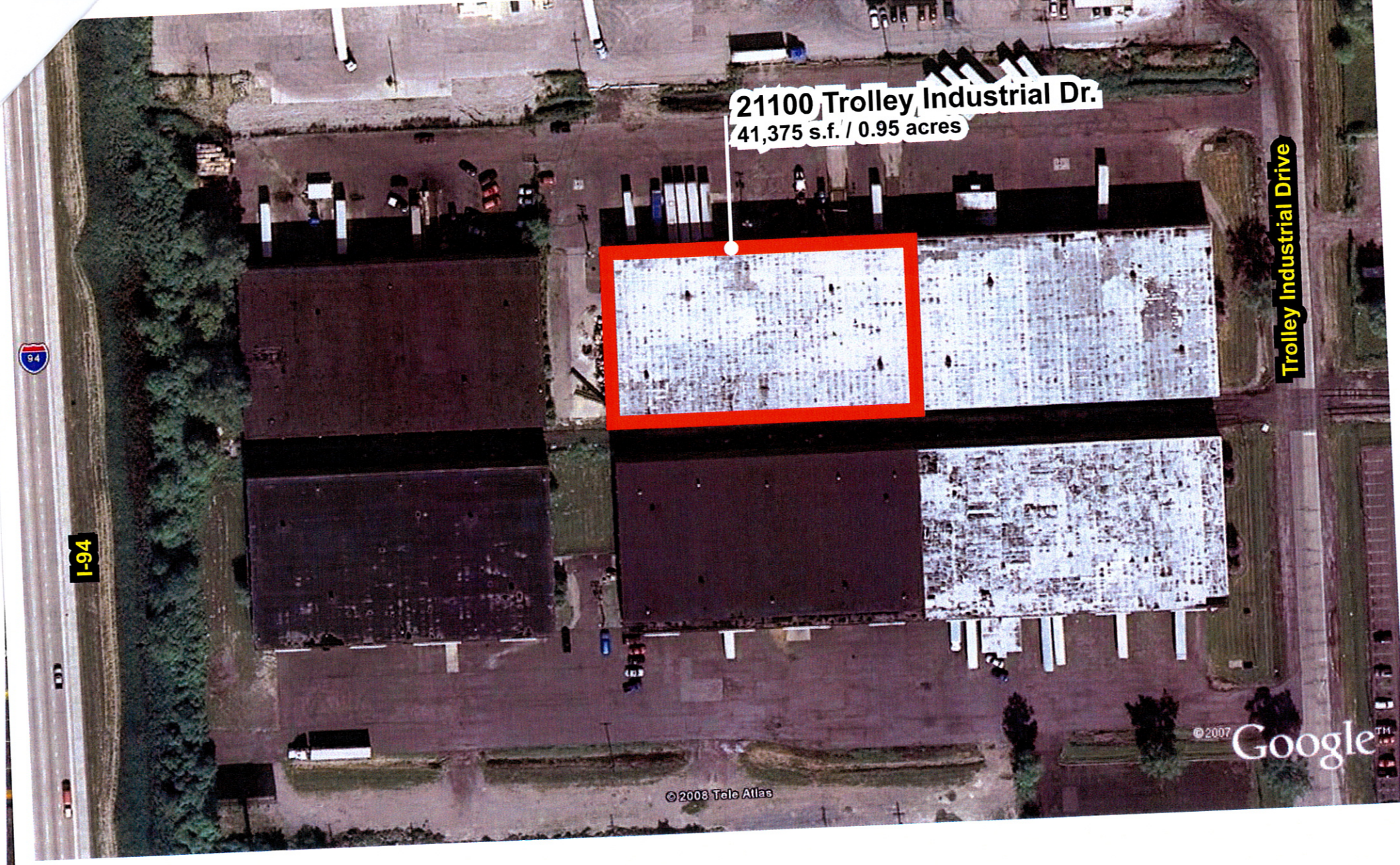

metro
metro international trade services

FTZ 70
Boundary Modification Request
Detroit, Michigan

8.5.2008