

**LEGEND:**

- NIP New Iron Pipe
- EIP Existing Iron Pipe
- MH Sewer Man Hole
- Ditch
- Overhead Wires
- CB Catch Basin

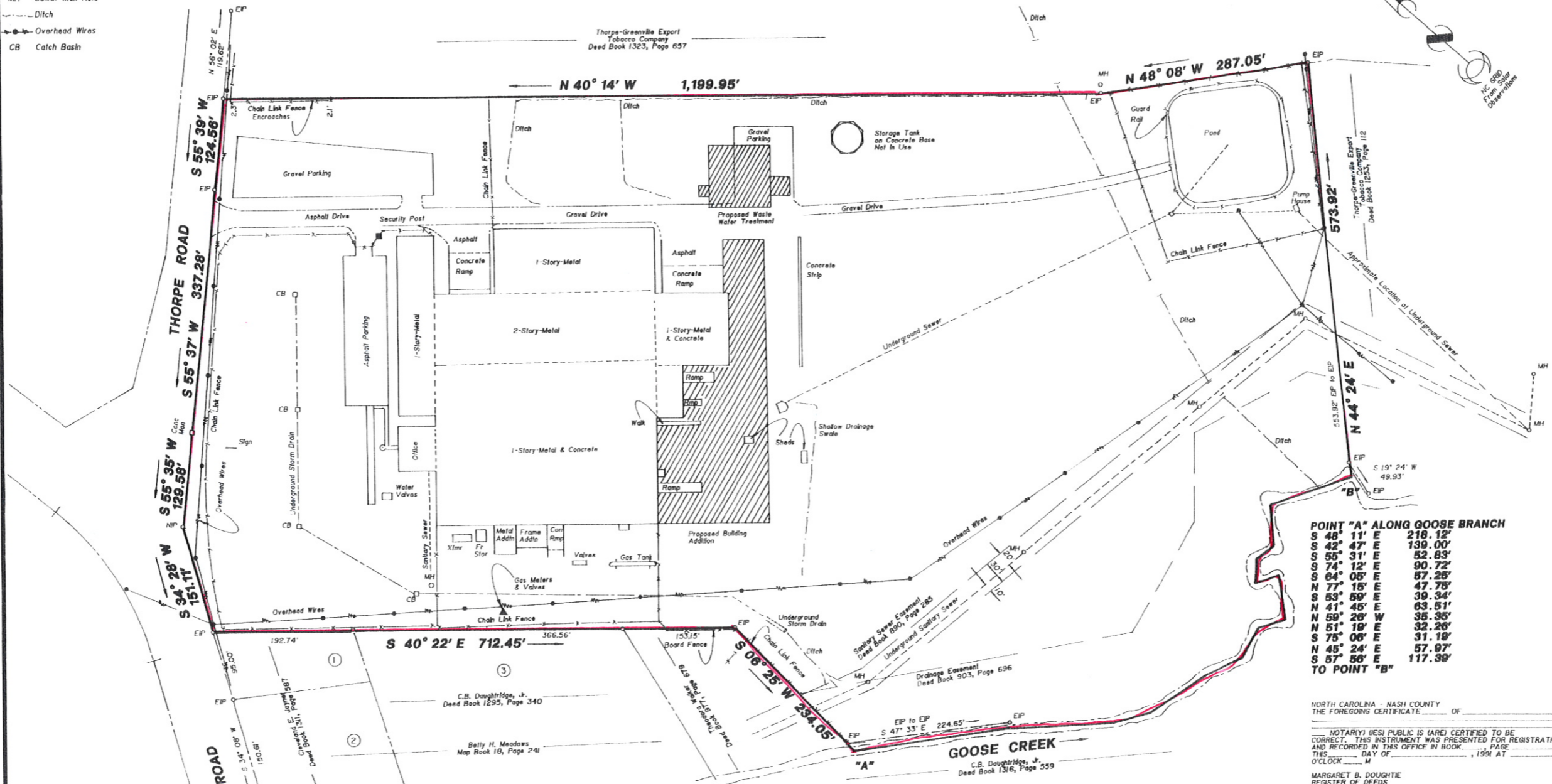

**POINT "A" ALONG GOOSE BRANCH**

S 48° 11' E	218.12'
S 42° 47' E	139.00'
S 55° 31' E	52.83'
S 74° 12' E	90.72'
S 64° 05' E	57.25'
N 77° 15' E	47.75'
S 53° 59' E	39.34'
N 41° 45' E	63.51'
N 59° 29' W	35.35'
N 51° 18' E	32.26'
S 75° 06' E	31.18'
N 45° 24' E	57.97'
S 57° 56' E	117.39'

TO POINT "B"

NORTH CAROLINA - NASH COUNTY  
THE FOREGOING CERTIFICATE OF \_\_\_\_\_ OF \_\_\_\_\_  
NOTARILY (DES) PUBLIC IS (ARE) CERTIFIED TO BE CORRECT. THIS INSTRUMENT WAS PRESENTED FOR REGISTRATION AND RECORDED IN THIS OFFICE IN BOOK \_\_\_\_\_ PAGE \_\_\_\_\_ THIS \_\_\_\_\_ DAY OF \_\_\_\_\_, 1991 AT \_\_\_\_\_ O'CLOCK \_\_\_\_\_ M  
MARGARET B. DOUGHTIE  
REGISTER OF DEEDS  
BY \_\_\_\_\_  
ASST REGISTER OF DEEDS  
THIS SUBDIVISION IS EXEMPT FROM THE CITY OF ROCKY MOUNT PLANNING BOARD APPROVAL ACCORDING TO STANDARDS LISTED IN GSI60A-376.  
DIRECTOR OF PLANNING & DEVELOPMENT



**MAP REFERENCES:**  
Thorpe Road Realty, By M.L. Gay, June 16, 1971, Last revision March 5, 1991  
Summerfield Industries, Inc., By M.L. Gay, January 11, 1977, Deed Book 1019, Page 600  
Belly H. Meadows, By Joyner-Keeney & Assoc. December 19, 1969, Map Book 18, Page 241  
Agreement with Universal Dyeing & Finishing, Inc., for a Drainage Easement along Goose Branch, By Rocky Mount Public Works Dept. April 30, 1971  
Utility Easement Across the Property of Summerfield Industries, Inc., by Rocky Mount Public Works Dept., October 29, 1976  
North Carolina Department of Transportation Project Reference Number 8J320601, Sheet 7

**CERTIFICATIONS:**  
I, JERRY M. DAVIS, CERTIFY THAT THIS PLAT WAS DRAWN UNDER MY SUPERVISION FROM AN ACTUAL SURVEY MADE UNDER MY SUPERVISION. I DEED DESCRIPTION RECORDED IN BOOK 1224, PAGE 292, THAT THE ERROR OF CLOSURE AS CALCULATED BY LATITUDES AND DEPARTURES IS 140,000, THAT THE BOUNDARIES NOT SURVEYED ARE SHOWN AS BROKEN LINES PLOTTED FROM INFORMATION FOUND IN BOOK \_\_\_\_\_, PAGE \_\_\_\_\_ THAT THIS PLAT WAS PREPARED IN ACCORDANCE WITH G.S. 47-30 AS AMENDED. WITNESS MY ORIGINAL SIGNATURE, REGISTRATION NUMBER AND SEAL THIS \_\_\_\_\_ DAY OF \_\_\_\_\_, A.D., 1991.  
SURVEYOR  
L-2972 REGISTRATION NUMBER

**NOTES:**  
Area Calculated by the Double Meridian Distance Method is 27.59 Acres, 1,206,420 Square Feet More or Less. The Traverse along the center of Goose Creek was used in the Calculations.  
Underground items shown on this map are approximate and are based on items above ground.

NORTH CAROLINA, NASH COUNTY  
I, A NOTARY PUBLIC OF THE COUNTY AND STATE AFORESAID, CERTIFY THAT JERRY M. DAVIS, A REGISTERED LAND SURVEYOR, PERSONALLY APPEARED BEFORE ME THIS DAY AND ACKNOWLEDGED THE EXECUTION OF THE FOREGOING INSTRUMENT. WITNESS MY HAND AND OFFICIAL STAMP OR SEAL, THIS \_\_\_\_\_ DAY OF \_\_\_\_\_, 1991.  
NOTARY PUBLIC  
MY COMMISSION EXPIRES \_\_\_\_\_

**MAP OF PROPERTY OF  
THORPE ROAD REALTY CORPORATION**

1021 Thorpe Road, Rocky Mount, NC  
Scale 1"=100.00' August 31, 1991  
Survey By Jerry M. Davis, Rocky Mount, NC

