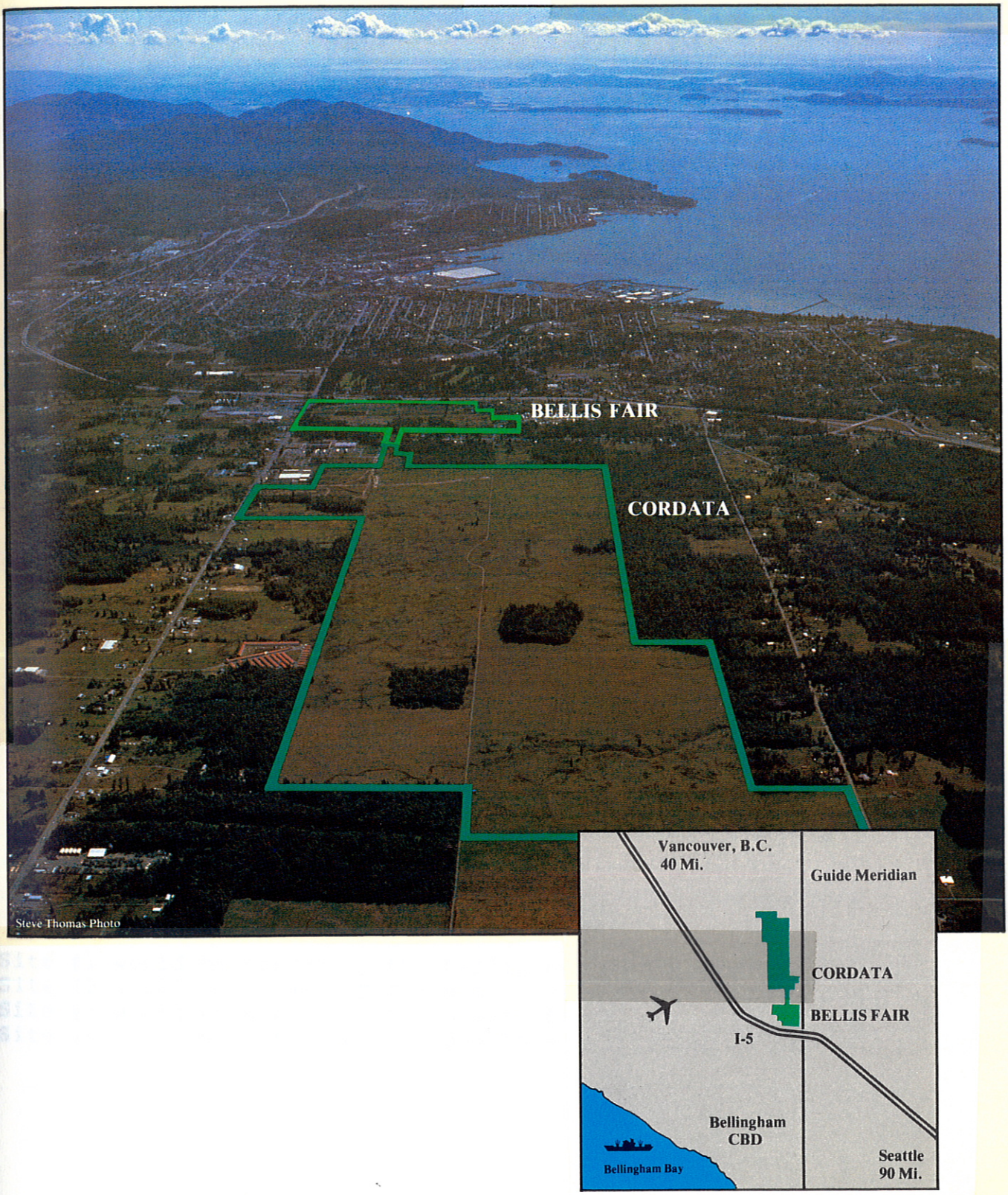AERIAL PHOTO OF SITE #4 AND SURROUNDING AREA