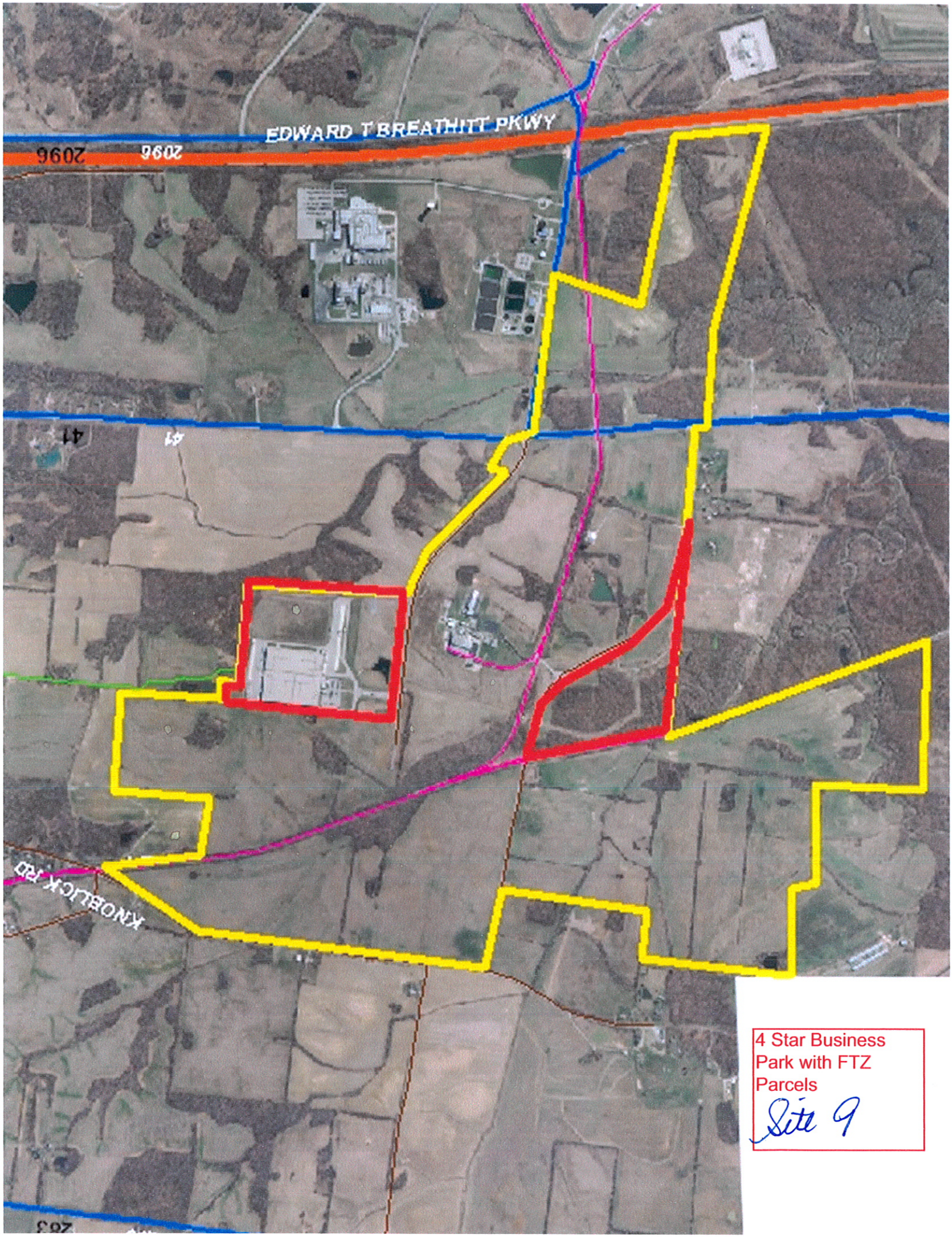
EDWARD T BREATHITT PKWY
2096
41
KNOELLICK RD
4 Star Business
Park with FTZ
Parcels
Site 9