Site 16

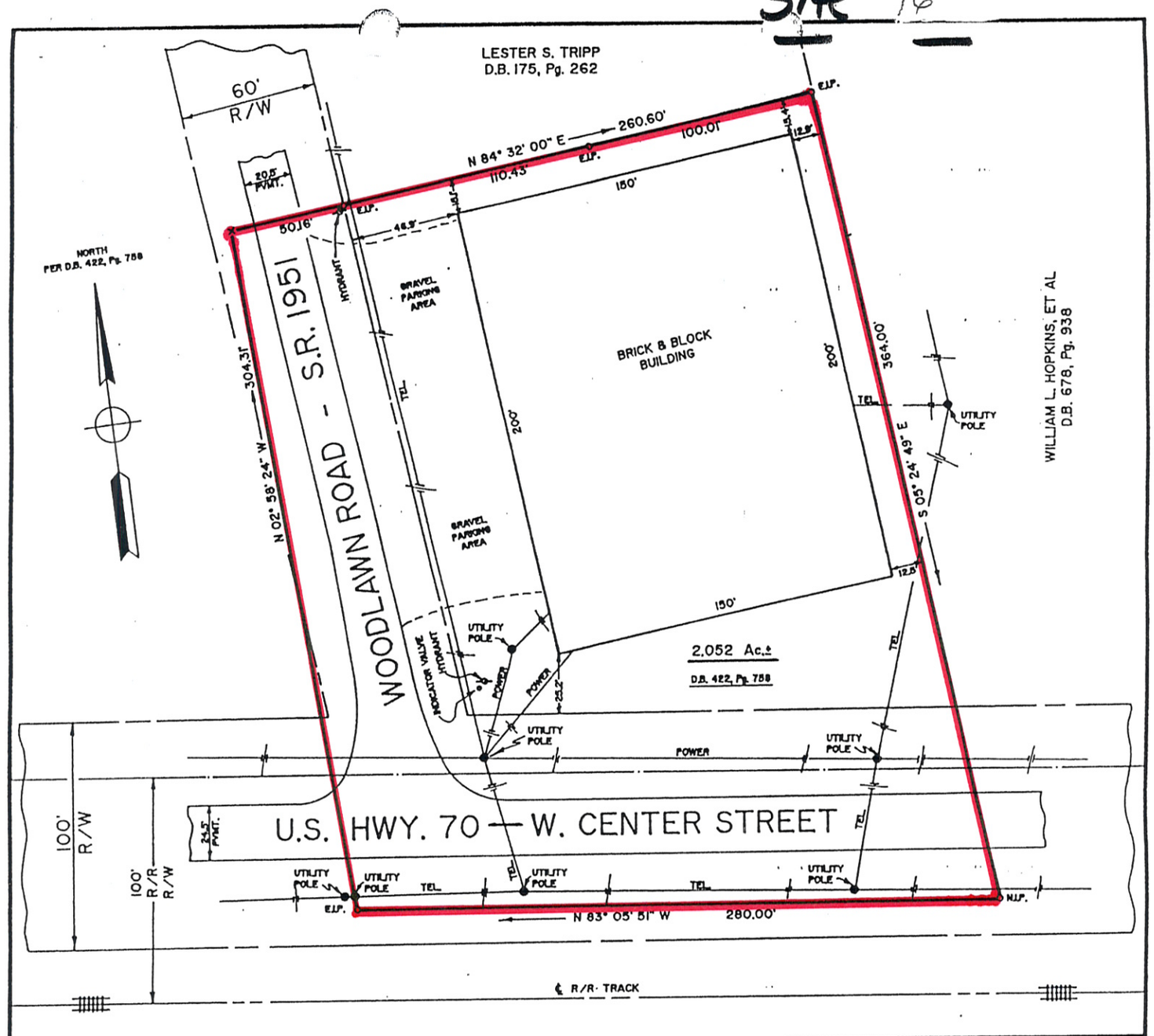

PLAT SHOWING PROPERTY OF

H & J MANAGEMENT, INC.
821 W. CENTER STREET - MEBANE, N.C.

MELVILLE TOWNSHIP - ALAMANCE COUNTY, N.C.
SCALE: 1"=50' - JULY 07, 1999

WILLIAM L. BOLDEN, SURVEYING
342 MAPLE AVENUE - BURLINGTON, N.C.

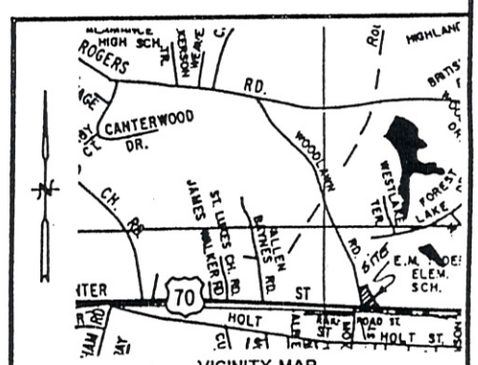

VICINITY MAP

I, WILLIAM L. BOLDEN, PROFESSIONAL LAND SURVEYOR, HEREBY CERTIFY THAT THIS SURVEY AND PLAT WERE PREPARED UNDER MY DIRECTION, THAT THERE ARE NO ENCROACHMENTS, EXCEPT AS SHOWN, THAT THIS PLAT REPRESENTS A SURVEY OF ALL THAT PROPERTY DESCRIBED BY DEED RECORDED IN DEED BOOK 422, PAGE 758, AND THAT THIS PLAT IS CORRECT TO THE BEST OF MY KNOWLEDGE AND BELIEF.

William L. Bolden PROFESSIONAL LAND SURVEYOR
LICENSE NO. 1178

NORTH CAROLINA PROFESSIONAL SEAL L-1178 LAND SURVEYOR WILLIAM L. BOLDEN

THIS PROPERTY IS ☐ IS NOT ☑ IN A SPECIAL FLOOD HAZARD AREA AS DETERMINED BY THE DEPARTMENT OF HOUSING AND URBAN DEVELOPMENT

RATIO OF PRECISION: 1:41,200

JOB No. 99-060