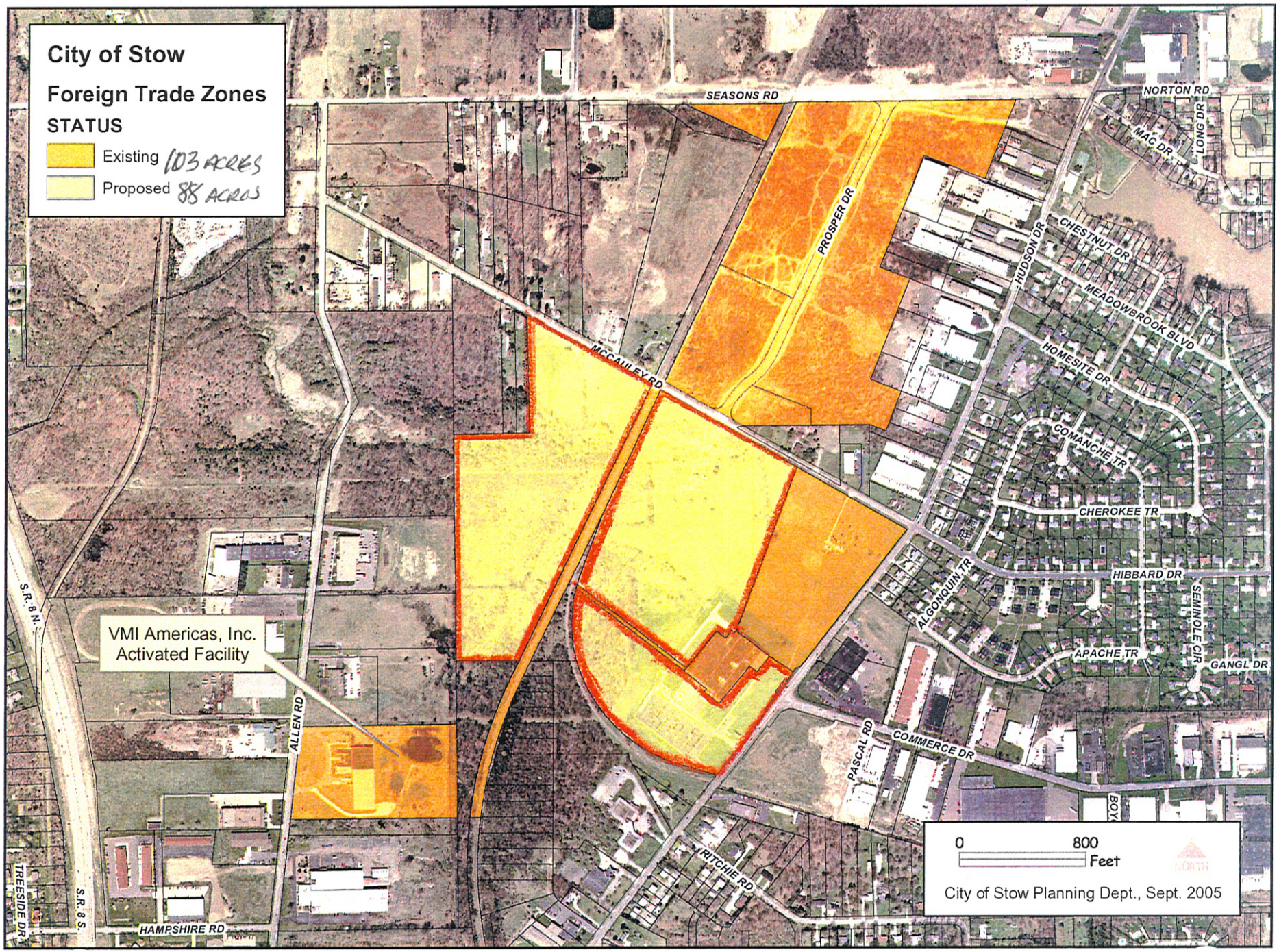
City of Stow
Foreign Trade Zones
STATUS
Existing 103 ACRES
Proposed 88 ACRES
VMI Americas, Inc.
Activated Facility
SEASONS RD
NORTON RD
MAC DR
LONG DR
PROSPER DR
HUDSON DR
CHESTNUT DR
MEADOWBROOK BLVD
HOMESITE DR
MCCAULEY RD
COMANCHE TR
CHEROKEE TR
HIBBARD DR
ALGONQUIN TR
SEMINOLE CIR
APACHE TR
GANGL DR
S.R. 8 N.
ALLEN RD
PASCAL RD
COMMERCE DR
RITCHIE RD
TREESIDE DR
S.R. 8 S.
HAMPSHIRE RD
0
800
Feet
NORTH
City of Stow Planning Dept., Sept. 2005