

189-16

T.R.A. 950
942

THIS MAP IS FOR
ASSESSMENT PURPOSES ONLY

SEP 01 2005

POR. CITY OF RIVERSIDE
T.2S. R.5W.

Description: Riverside, CA Assessor Map 189.16 Page: 1 of 1
Order: Kim Comment:

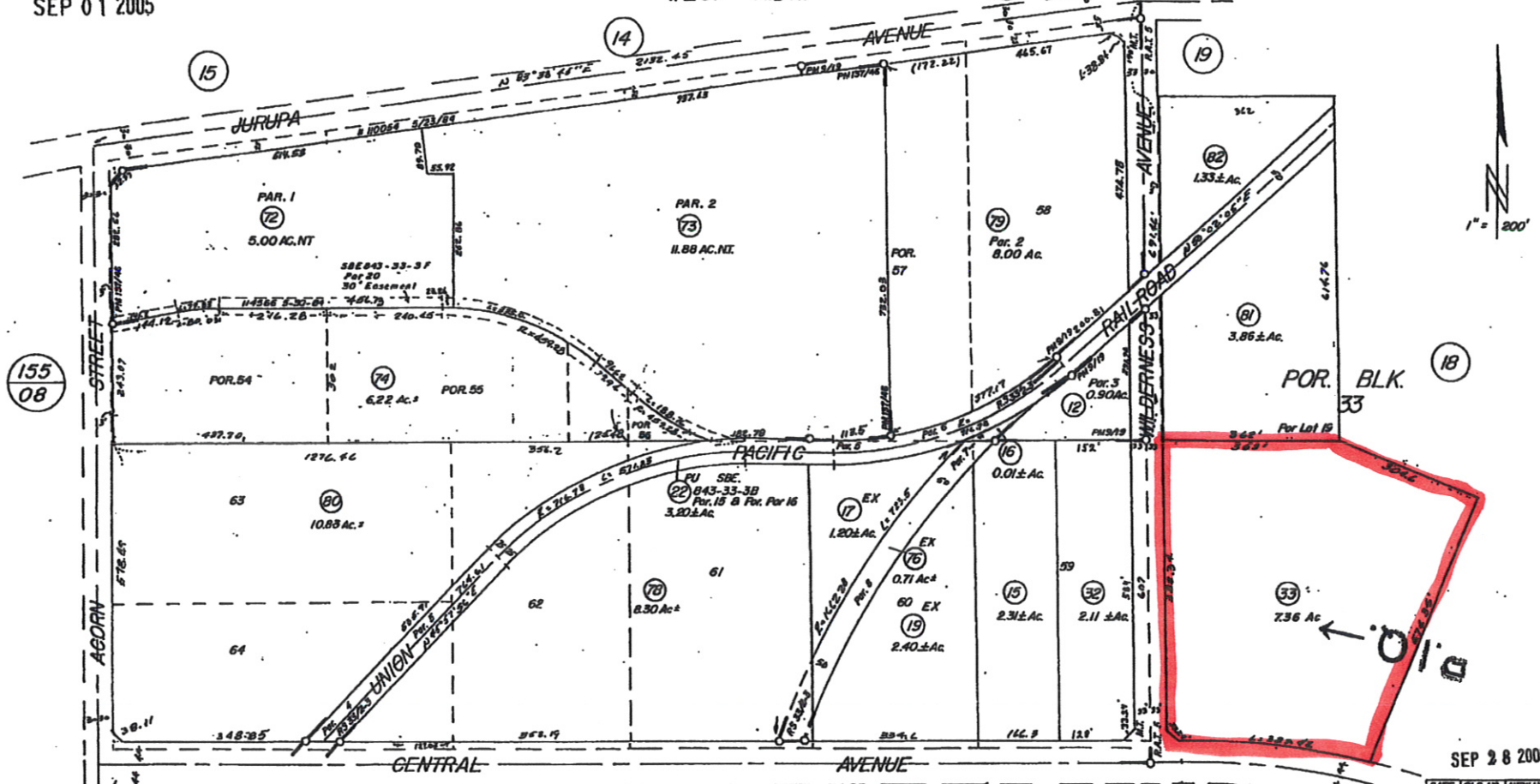

155
08

18

17

DATA: RS 53/03-04
PNW-42-034
PNW NP 9-057

DATE	OLD NO.	NEW NO.
8/05	10	82, 87

DATE	OLD NO.	NEW NO.	DATE	OLD NO.	NEW NO.
3/84	34, 36	49	6/85	54	64-70
			1/86	56-63	71
9/84	41, 43, 45	50	10/86	71	72, 73
			4/87	64-70	74
10/84	45	51, 52, 53	4/87	74, 75, 76, 77	75
			11/87	18	75, 77
					207, 217
					79, 81
			2/93	9	79, 81
3/85	52-53	55	2-00	81	80, 87
6/85	55	56-63	7/03	71	81, 87

M.B. 7/7 Riverview Addition Tract No. 5
M.B. 10/36-37 McClaskey Tract
R.S. 33/2-3
P.M. 9/19 Parcel Map 138
P.M. 13746-47 " " 21287

ASSESSOR'S MAP BK 189 PG. 16
RIVERSIDE COUNTY, CALIF.
JK

MAY 1974

SEP 28 2005

DATE	OLD NO.	NEW NO.
10/79	22-24	31
4/80	14	32, 37
8-80	15	33, 35
6-84	1	34, 35
	2	36, 37
	3	38, 39
	4	40, 41
	5	42, 43
	6	44, 45
	7	46, 47
9/84	39, 40,	48
	42, 44	